

RECEIVED
SEP 30 1985
J. S.

KOLB LAND CONSULTING, INC.
LAND SURVEYING • SUBDIVIDING • LAND PLANNING

929 WILLIAMS STREET LAKE GENEVA, WISCONSIN 53147 414-248-3697

LOCUST DRIVE

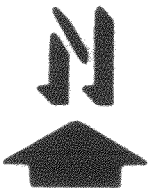
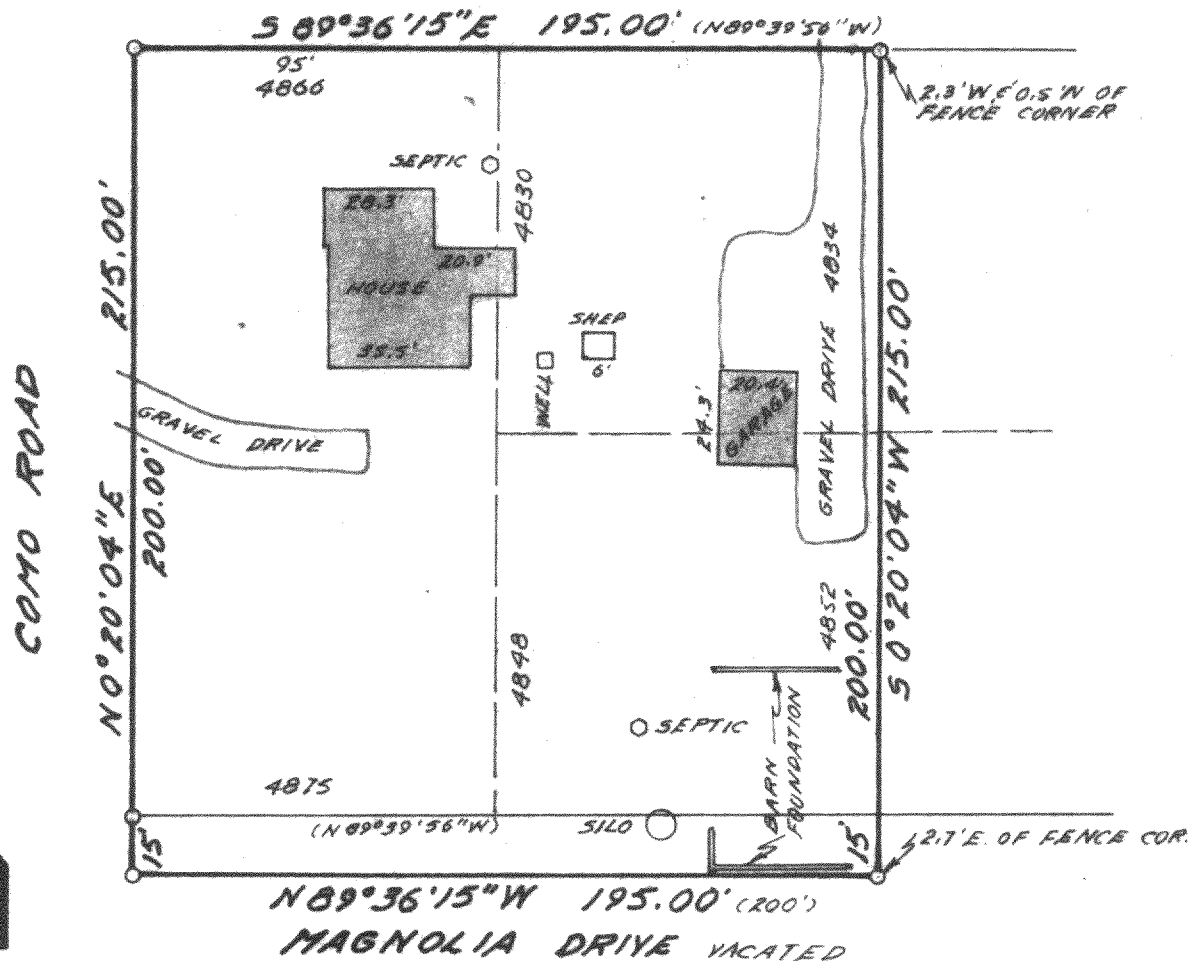

SCALE: 1" = 50'

LEGEND
Ø IRON PIPE FOUND
O 1" X 24" IRON PIPE SET
(95') AS RECORDED

LOTS 4830-34, 4848-52 AND 4866-75, BLOCK 85,
LAKE COMO BEACH, LOCATED IN SECTION 21, T 2 N,
R 17 E, TOWN OF GENEVA, WALWORTH COUNTY, WI.

NOTE: BEARINGS ARE ASSUMED AS SHOWN ON THE
RECORDED PLAT OF LAKE COMO BEACH.

OWNER:
DONALD CROWLEY
ROUTE 2, BOX 322
LAKE GENEVA, WI. 53147

I HEREBY CERTIFY THAT I HAVE SURVEYED THE
ABOVE DESCRIBED PROPERTY AND THAT THE ABOVE
MAP IS A TRUE REPRESENTATION THEREOF AND
SHOWS THE SIZE AND LOCATION OF THE PROPERTY,
ITS EXTERIOR BOUNDARIES, THE LOCATION OF ALL
VISIBLE STRUCTURES AND DIMENSIONS OF ALL
PRINCIPAL BUILDINGS THEREON, BOUNDARY FENCES,
APPARENT EASEMENTS, ROADWAYS AND VISIBLE
ENCROACHMENTS, IF ANY, TO THE BEST OF MY
KNOWLEDGE AND BELIEF.

THIS SURVEY IS MADE FOR THE USE OF THE
PRESENT OWNERS OF THE PROPERTY, AND ALSO
THOSE WHO PURCHASE, MORTGAGE, OR GUARANTEE
THE TITLE THERETO WITHIN ONE (1) YEAR FROM
THE DATE HEREOF.



Harold H. Kolb

HAROLD H. KOLB
WISCONSIN REGISTERED LAND SURVEYOR, S- 187
DATE APRIL 26, 1985
REVISED _____
REVISED _____