

**RECEIVED**  
 SEP 30 1985  
*H.K.*

**KOLB LAND CONSULTING, INC.**  
 LAND SURVEYING • SUBDIVIDING • LAND PLANNING

929 WILLIAMS STREET LAKE GENEVA, WISCONSIN 53147 414-248-3697



SCALE 1" = 100'

**LEGEND**  
 ∅ — IRON PIPE FOUND  
 ○ — 1" X 24" IRON PIPE SET

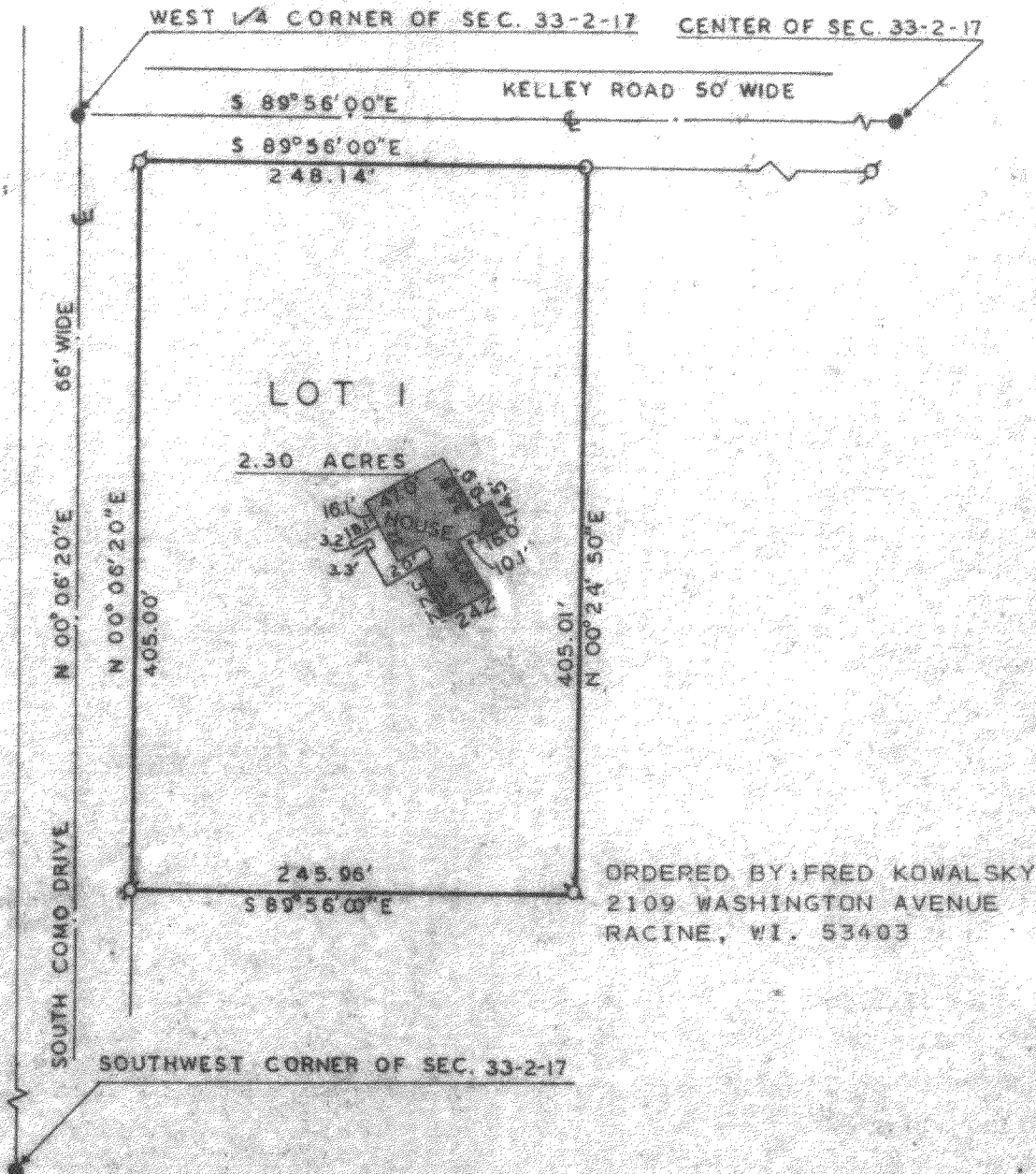

PLAT OF SURVEY OF  
 LOT 1, CERTIFIED SURVEY MAP NO. 577,  
 LOCATED IN THE SW 1/4 OF SECTION 33,  
 T2N, R17E, TOWN OF GENEVA, WALWORTH  
 COUNTY, WISCONSIN.

I, HAROLD H. KOLB, DO HEREBY CERTIFY  
 THAT I HAVE SURVEYED THE PROPERTY HEREON  
 DESCRIBED ACCORDING TO THE OFFICAL RECORDS,  
 AND THAT THE PLAT HEREON IS A CORRECT  
 REPRESENTATION OF THE LOT LINES TO THE BEST  
 OF MY KNOWLEDGE AND BELIEF.

*Harold H. Kolb*

HAROLD H. KOLB  
 WISCONSIN REGISTERED LAND SURVEYOR, S-187  
 DATE MAY 21, 1985  
 REVISED \_\_\_\_\_  
 REVISED \_\_\_\_\_



217-613-K ✓