

KOLB LAND CONSULTING, INC.  
 LAND SURVEYING • SUBDIVIDING • LAND PLANNING

LAKE GENEVA, WISCONSIN 53147

WHITEWATER, WISCONSIN 53190

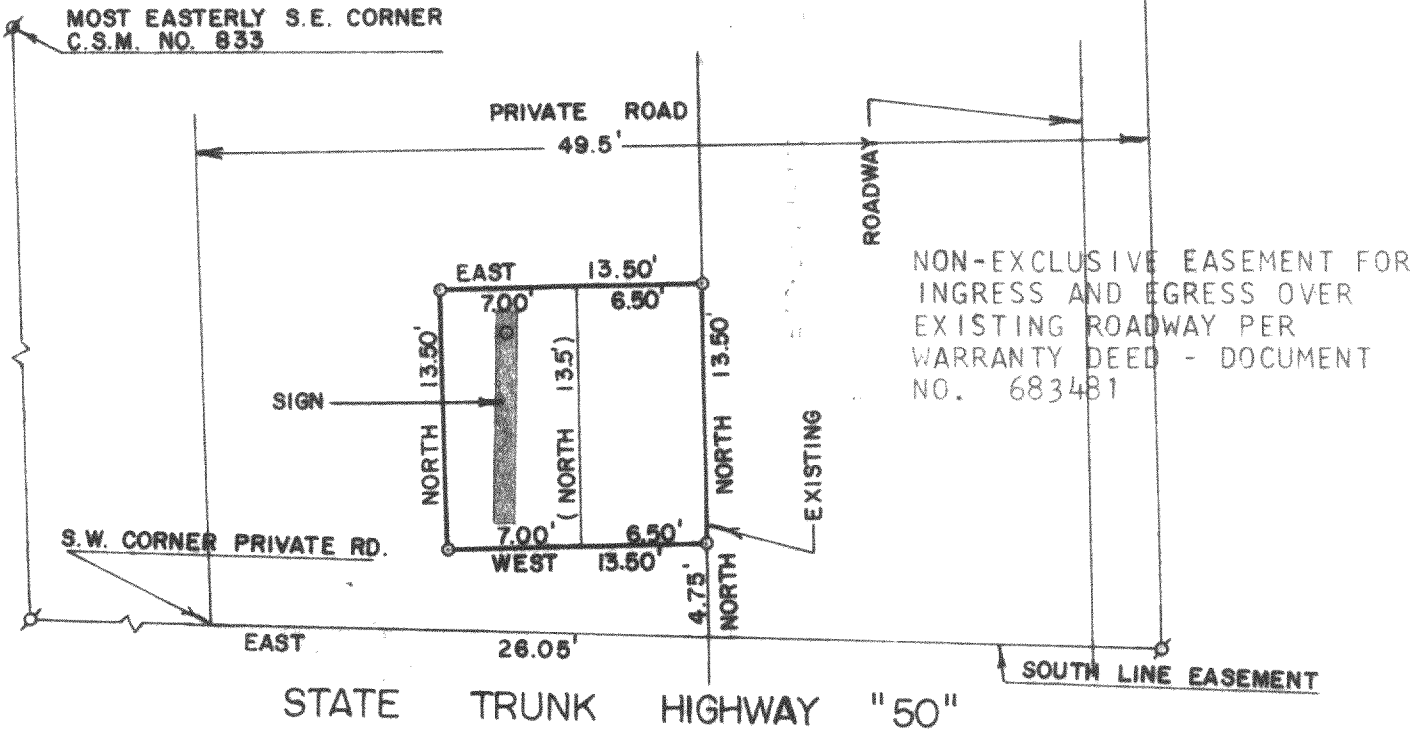

PLAT OF SURVEY OF

A PARCEL OF LAND LOCATED IN THE SOUTHEAST  $\frac{1}{4}$   
 OF SECTION 32, TOWN 2 NORTH, RANGE 17 EAST,  
 WALWORTH COUNTY, WISCONSIN, AS DESCRIBED IN  
 VOLUME 122, PAGE 476 OF RECORDS.

ORDERED BY: SAL ARGENTO  
 ROUTE 4, BOX 690  
 LAKE GENEVA, WI 53147

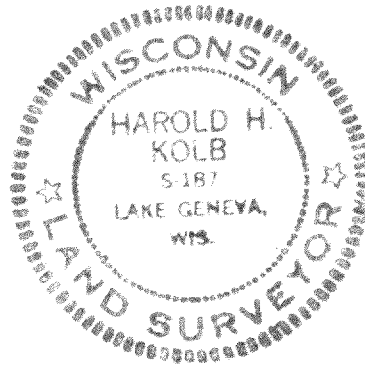

SCALE - 1"=10'

- LEGEND
- o - IRON PIPE SET
  - σ - IRON PIPE FOUND
  - ( ) - RECORDED AS
  - ⊗ - IRON ROD FOUND

I, HAROLD H. KOLB, DO HEREBY CERTIFY  
 THAT I HAVE SURVEYED THE PROPERTY  
 HEREON DESCRIBED ACCORDING TO THE  
 OFFICIAL RECORDS, AND THAT THE PLAT  
 HEREON IS A CORRECT REPRESENTATION  
 OF THE LOT LINES TO THE BEST OF MY  
 KNOWLEDGE AND BELIEF.

*Harold H. Kolb*  
 HAROLD H. KOLB  
 WISCONSIN REGISTERED LAND SURVEYOR, S- 187  
 DATE APRIL 13, 1983

217-613