

KOLB LAND CONSULTING, INC.
LAND SURVEYING • SUBDIVIDING • LAND PLANNING

LAKE GENEVA, WISCONSIN 53147

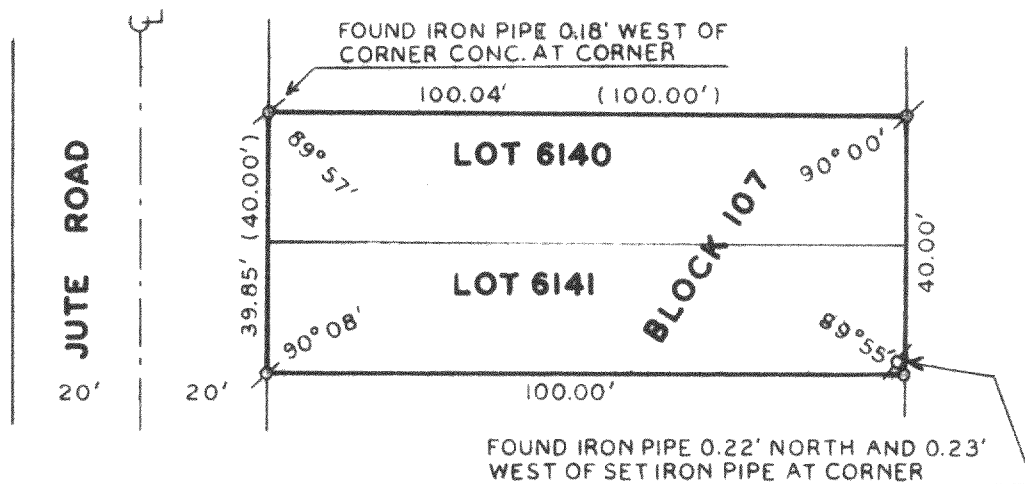

PLAT OF SURVEY OF

LOTS 6140-6141, BLOCK 107, LAKE COMO BEACH,
A SUBDIVISION LOCATED IN T 2 N, R 17 E,
WALWORTH COUNTY, WISCONSIN.

ORDERED BY: MRS. QUARANTI FOR FRANK & HELEN
BERNERT (OWNER).

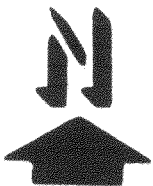
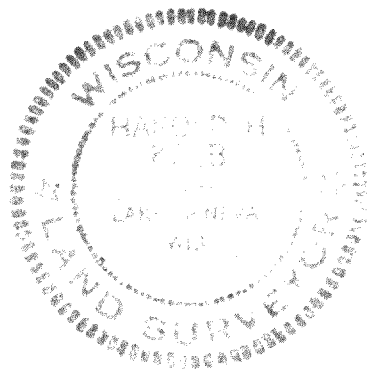

SCALE - 1"=30'

LEGEND

- IRON PIPE FOUND
- IRON PIPE SET
- () RECORDED AS

I, HAROLD H. KOLB, DO HEREBY CERTIFY
THAT I HAVE SURVEYED THE PROPERTY
HEREON DESCRIBED ACCORDING TO THE
OFFICIAL RECORDS, AND THAT THE PLAT
HEREON IS A CORRECT REPRESENTATION
OF THE LOT LINES TO THE BEST OF MY
KNOWLEDGE AND BELIEF.

Harold H. Kolb

HAROLD H. KOLB
WISCONSIN REGISTERED LAND SURVEYOR, S-187

DATE AUG. 29, 1989

JLLB-1269

217-602-K