

KOLB LAND CONSULTING, INC.

LAND SURVEYING • SUBDIVIDING • LAND PLANNING

LAKE GENEVA, WISCONSIN 53147

CLUB HOUSE DRIVE

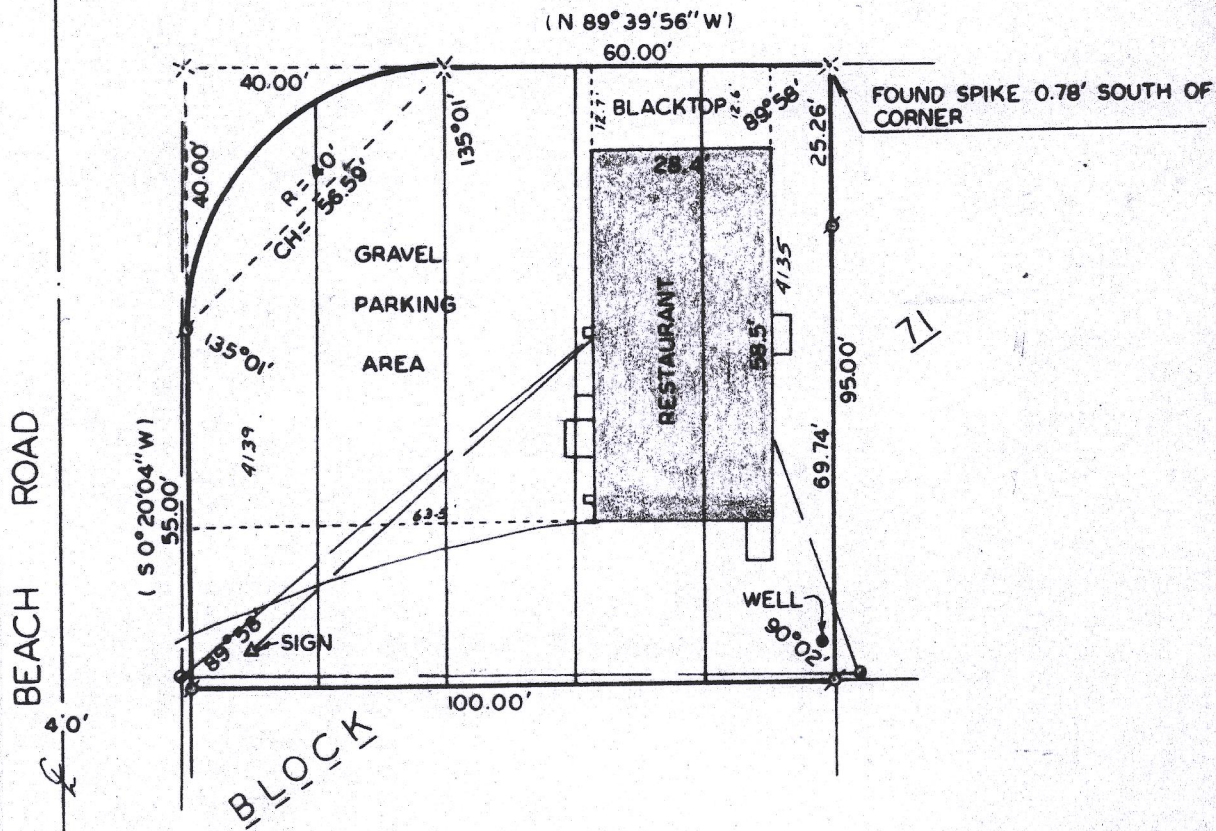

PLAT OF SURVEY OF

LOTS 4135-4139, BLOCK 71, LAKE COMO BEACH
 SUBDIVISION, T2N, R17E, WALWORTH COUNTY,
 WISCONSIN.

ORDERED BY: JOE SHUPPAS
 RT. 5, BOX 309
 LAKE GENEVA, WI 53147



SCALE - 1"=30'

LEGEND

- ⊘ - IRON PIPE FOUND
- × - PK NAIL SET
- - UTILITY POLE
- - OVERHEAD UTILITY LINE
- () - RECORDED AS

I HEREBY CERTIFY THAT I HAVE SURVEYED THE
 ABOVE DESCRIBED PROPERTY AND THAT THE ABOVE
 MAP IS A TRUE REPRESENTATION THEREOF AND
 SHOWS THE SIZE AND LOCATION OF THE PROPERTY,
 ITS EXTERIOR BOUNDARIES, THE LOCATION OF ALL
 VISIBLE STRUCTURES AND DIMENSIONS OF ALL
 PRINCIPAL BUILDINGS THEREON, BOUNDARY FENCES,
 APPARENT EASEMENTS, ROADWAYS AND VISIBLE
 ENCROACHMENTS, IF ANY.

THIS SURVEY IS MADE FOR THE USE OF THE
 PRESENT OWNERS OF THE PROPERTY, AND ALSO
 THOSE WHO PURCHASE, MORTGAGE, OR GUARANTEE
 THE TITLE THERETO WITHIN ONE (1) YEAR FROM
 DATE HEREOF.

Harold H. Kolb

HAROLD H. KOLB

WISCONSIN REGISTERED LAND SURVEYOR, S- 187

DATE JANUARY 4, 1984