

D.D. COOPER & CO. INC.

ROUTE 4, BOX 501 B
EKAORON, WI 53121

PH 414-723-6265

SURVEYING • MODULAR HOMES

PLAT OF SURVEY OF LOT
16 BLOCK 24 SUNSET HILLS
SUB. T 2N, R 17E WALWORTH
COUNTY, WISCONSIN

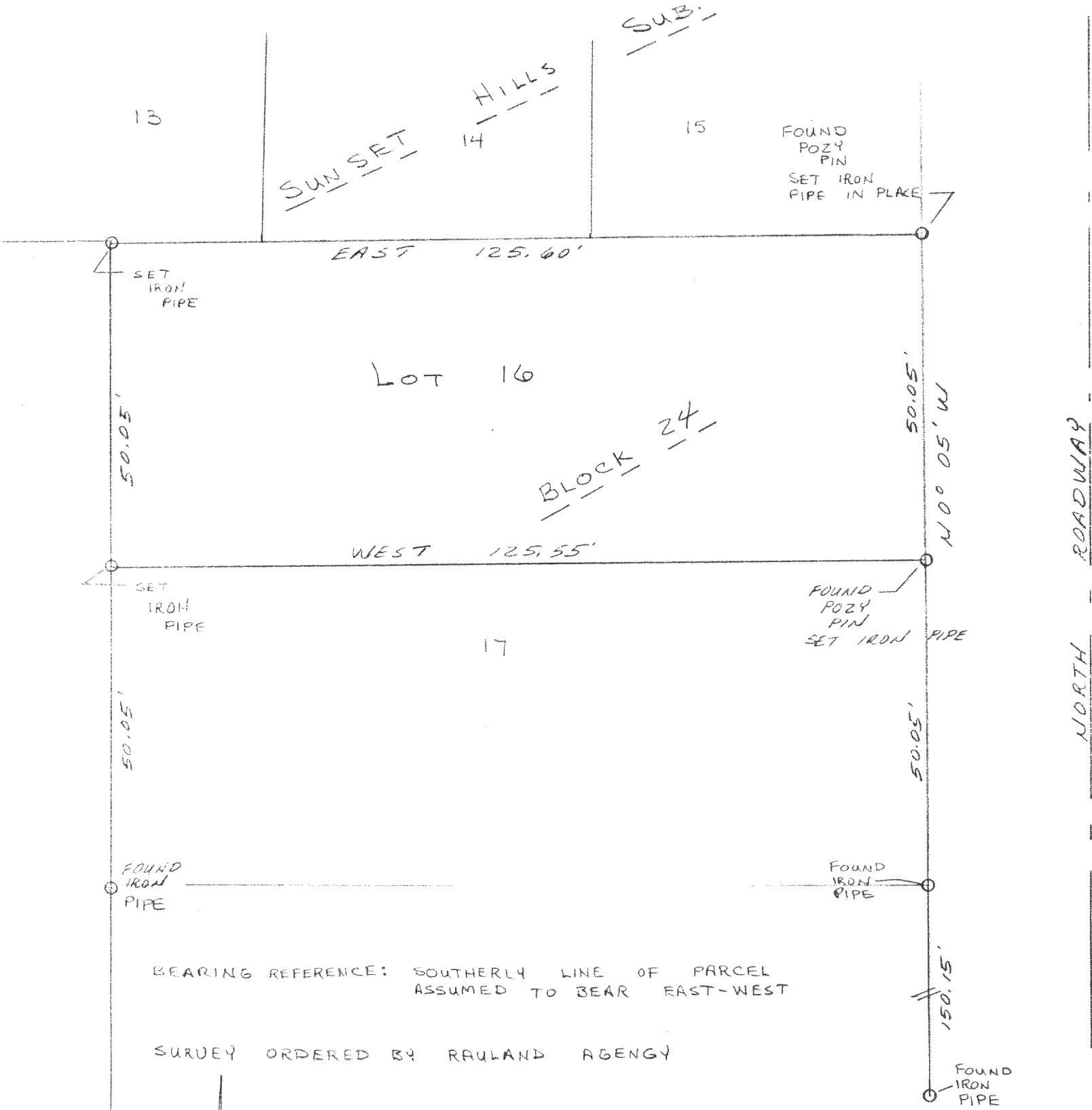

BEARING REFERENCE: SOUTHERLY LINE OF PARCEL
ASSUMED TO BEAR EAST-WEST

SURVEY ORDERED BY RAULAND AGENCY

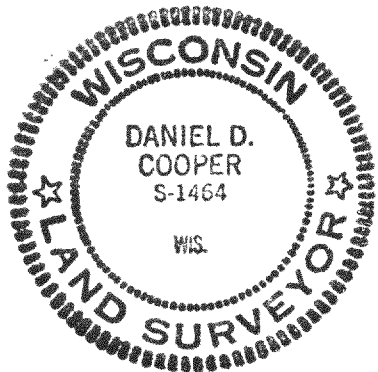

I, DANIEL D. COOPER, REGISTERED SURVEYOR, DO HEREBY CERTIFY THAT
I HAVE SURVEYED THE PROPERTY DESCRIBED HEREON AND THAT THE MAP
SHOWN HEREON IS A TRUE AND ACCURATE REPRESENTATION THEREOF TO THE
BEST OF MY PROFESSIONAL KNOWLEDGE AND BELIEF.

DATED THIS 14 DAY OF Sept, 1984

Daniel D. Cooper
DANIEL D. COOPER, RLS NO. 8-1464

SCALE 1"=20'

217-601-C
DRAWING NO. 1971.01