

KOLB LAND CONSULTING, INC.
LAND SURVEYING · SUBDIVIDING · LAND PLANNING

LAKE GENEVA, WISCONSIN 53147

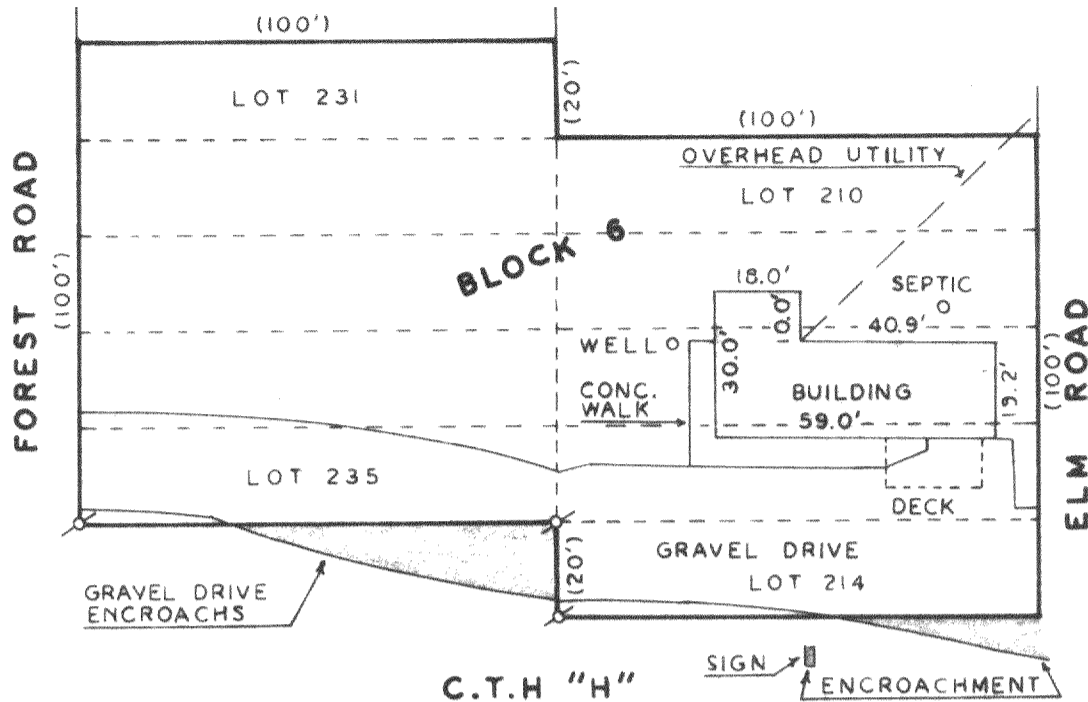

MORTGAGE INSPECTION OF

LOTS 210, 211, 212, 213, 214, & 231, 232, 233, 234,
235, BLOCK 6, LAKE COMO BEACH SUBDIVISION, T 2 N,
R 17 E, WALWORTH COUNTY, WISCONSIN.

ORDERED BY: ANCHOR SAVINGS & LOAN ASSOCIATION
500 E. WALWORTH AVE.
DELAVAN, WI 53115

BUYER: PATRICK READ AND DIANE READ

COMPLIANCE WITH A-E 3, 5(F), 6(A), (B), (C), (D) AND 7
HAS BEEN WAIVED BY THE CLIENT, IN AGREEMENT WITH
THE SURVEYOR, AS PERMITTED IN A-E5.01(B).

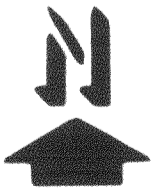

SCALE --1"=40'

LEGEND
⊕ IRON PIPE FOUND
() RECORDED AS

Harold H. Kolb
HAROLD H. KOLB
WISCONSIN REGISTERED LAND SURVEYOR, S-187
DATE July 11, 1984