

NORTH 1/4 COR. SEC. 26-2-17

KOLB LAND CONSULTING, INC.
LAND SURVEYING · SUBDIVIDING · LAND PLANNING

LAKE GENEVA, WISCONSIN 53147

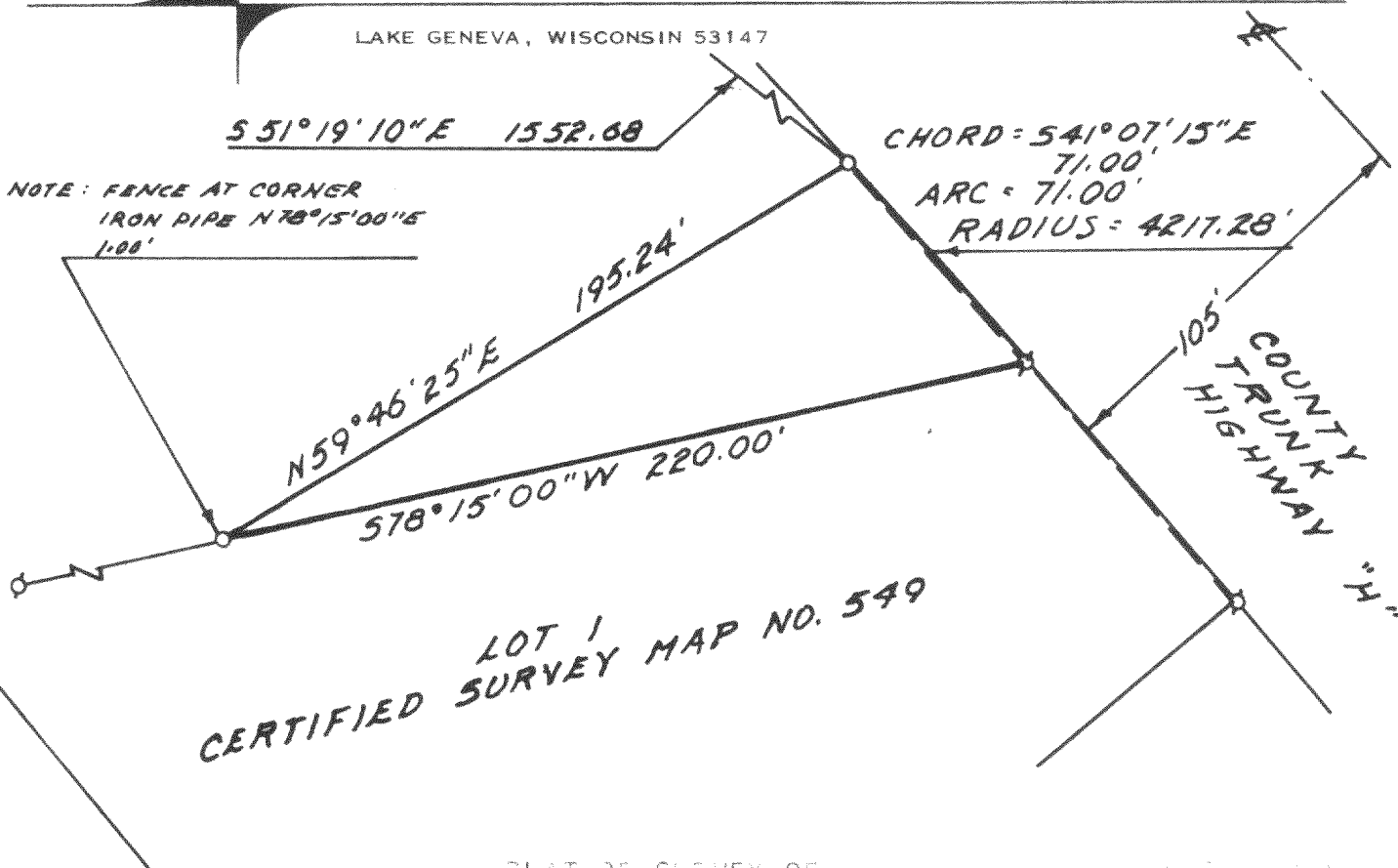

LOT 1
CERTIFIED SURVEY MAP NO. 549

PLAT OF SURVEY OF

A PARCEL OF LAND LOCATED IN THE NORTHEAST 1/4 OF SECTION 26, T 2 N, R 17 E, TOWN OF GENEVA, WALWORTH COUNTY, WISCONSIN AND DESCRIBED AS FOLLOWS:
 COMMENCING AT THE NORTH 1/4 CORNER OF SAID SECTION 26,
 THENCE S 51°19'10" E 1552.68 TO THE SOUTHWESTERLY LINE
 OF COUNTY TRUNK HIGHWAY H AND THE PLACE OF BEGINNING;
 THENCE ALONG SAID RIGHT-OF-WAY LINE ON THE ARC OF A
 CURVE TO THE RIGHT, THE RADIUS BEING 4217.28 FEET AND
 THE CHORD BEARING S 41°07'15" E 71.00 FEET;
 THENCE S 78°15'00" W 220.00 FEET;
 THENCE N 59°46'25" E 195.24 FEET TO THE PLACE OF BEG-
 INNING.
 CONTAINING 0.156 ACRES.

NOTE: BEARINGS ARE ASSUMED AS SHOWN ON EXISTING SURVEY
 RECORDS.
 THIS IS A LOT LINE ADJUSTMENT.

OWNER: COUNTRY PLAZA PARTNERSHIP
 ROUTE 5, BOX 45
 LAKE GENEVA, WI. 53147

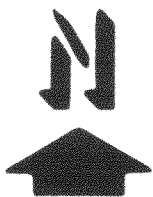
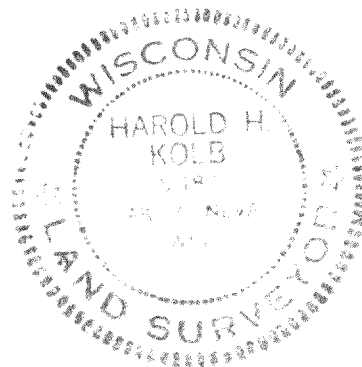

SCALE: 1"=50'

- LEGEND
- ⊗ IRON PIPE FOUND
 - IRON PIPE 1"X24" SET
 - CONC. MONUMENT FOUND

I, HAROLD H. KOLB, DO HEREBY CERTIFY
 THAT I HAVE SURVEYED THE PROPERTY
 HEREON DESCRIBED ACCORDING TO THE
 OFFICIAL RECORDS, AND THAT THE PLAT
 HEREON IS A CORRECT REPRESENTATION
 OF THE LOT LINES TO THE BEST OF MY
 KNOWLEDGE AND BELIEF.

Harold H. Kolb

WISCONSIN REGISTERED LAND SURVEYOR, S- 187
 DATE MAY 19, 1983

Now P & CS 549

G-26-7B1

217-600-K

2-17-335