



ROBERS & BOYD, INC.
CONSULTING ENGINEERS
LAND SURVEYORS

109 SOUTH SPRING STREET
BURLINGTON, WISCONSIN 53105
PHONE: 414-763-7834

PLAT OF SURVEY
for
Hansen Law Office
of

Lot 18, Tract One, GENEVA BAY ESTATES, located in the Northwest 1/4 of the Northeast 1/4 of Section 2, Township 1 North, Range 17 East and the Southwest 1/4 of the Southeast 1/4 of Section 35, Township 2 North, Range 17 East, Town of Lake Geneva; the Southeast 1/4 of the Southwest 1/4 of Section 35, Township 2 North, Range 17 East, and the Northeast 1/4 of the Northwest 1/4 of Section 2, Township 1 North, Range 17 East.

ALSO: A 10 foot strip of land located in Lot 1, Tract 1 of Geneva Bay Estate which is more particularly described on sheet 2 (83186-B)

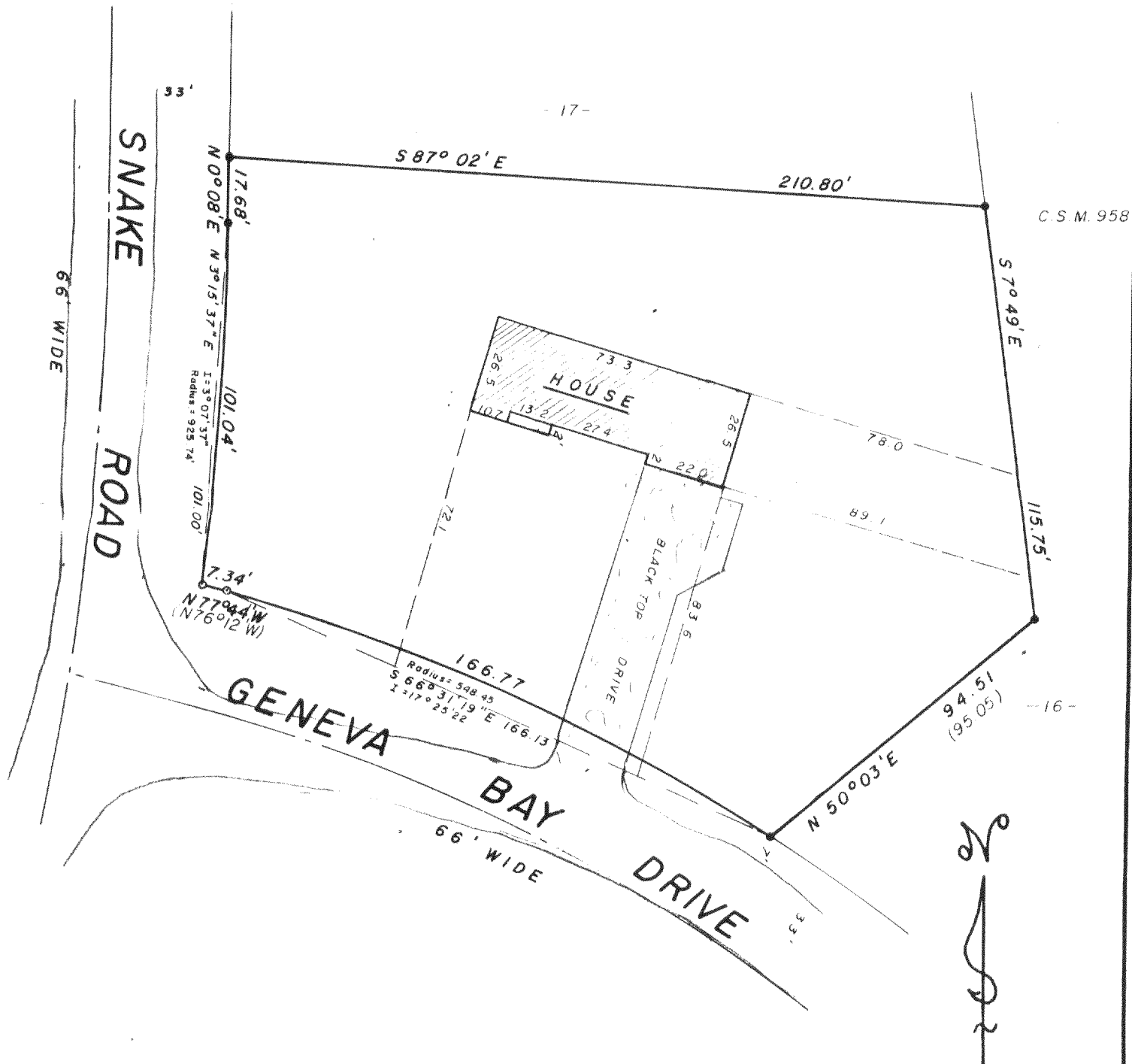

"I hereby certify that I have surveyed the above described property and that the above map is a true representation thereof and shows the size and location of the property, its exterior boundaries, the location of all visible structures and dimensions of all principal buildings thereon, boundary fences, apparent easements, roadways and visible encroachments, if any.

"This survey is made for the use of the present owners of the property, and also those who purchase, mortgage, or guarantee the title thereto within one year from date hereof."

NO MONUMENTATION HAS BEEN WAIVED IN ACCORDANCE WITH A-E 5.01(b) OF THE WISCONSIN ADMINISTRATIVE CODE.



- LEGEND**
- + CHISEL CUT IN CONCRETE
 - o PK NAIL
 - FOUND IRON PIPE - 1"
 - FOUND IRON PIPE - 1"
 - o SET IRON PIPE - 1"
 - FOUND BRASS CAPPED MONUMENT
 - ⊕ FOUND CONCRETE MONUMENT
 - FENCE
 - () RECORDED AS
 - EXISTING GROUND ELEVATION

SCALE - 1" = 40'

Kenneth R. Reesman
WISCONSIN REGISTERED LAND SURVEYOR

Revised 6-27-83
6-25-83

DATE

FIELD WORK BY KRR GJA

DRAWN BY GJA

83186-A

JOB NUMBER