

**HAROLD H. KOLB**

REGISTERED PROFESSIONAL LAND SURVEYOR  
LAKE GENEVA, WISCONSIN

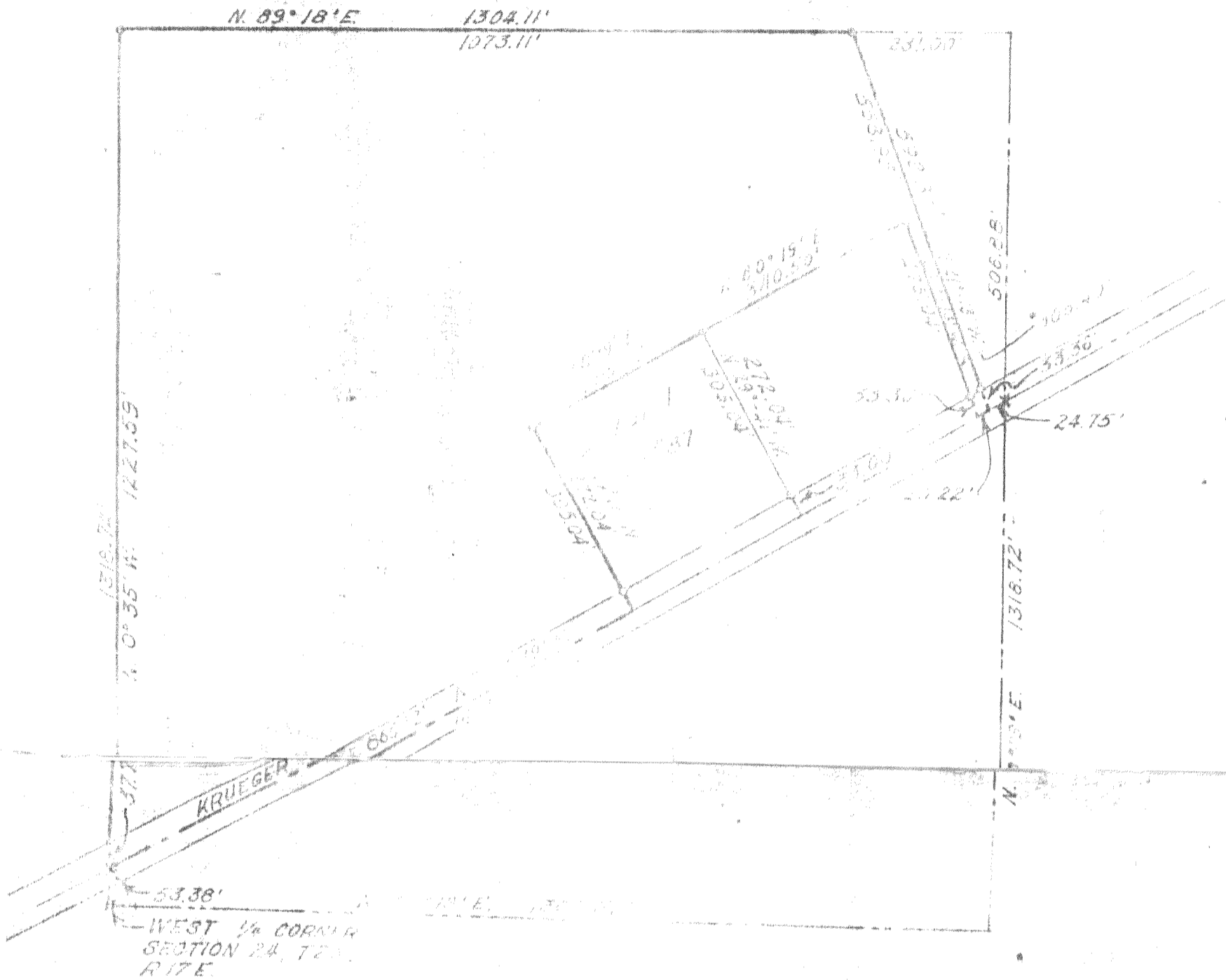

WEST 1/4 CORNER  
SECTION 24, T20N,  
R17E.

Plat of Survey of

A parcel of land located in the Southwest 1/4 of the Northwest 1/4 of Section 24, T 2 N, R 17 E, Walworth County, Wisconsin and described as follows; to wit: Commencing at the West 1/4 corner of said Section 24; thence N 0° 35' W 53.38 feet to the Place of Beginning; thence continue N 0° 35' W 1255.36 feet; thence N 89° 18' E 1073.11 feet; thence N 21° 13' E 502.31 feet to the centerline of Krueger Road; thence S 60° 19' W along said centerline 20.22 feet; thence N 21° 13' E 1150.82 feet; thence S 60° 19' W 506.28 feet; thence N 29° 41' E 307.40 feet to the centerline of said road; thence S 60° 19' W along said centerline 1150.82 feet to the place of Beginning. Contained therein No. 87.

LEGEND

- ⊙ - IRON PIPE FOUND
- - IRON PIPE PLACED
- - CONCRETE MONUMENT
- ⊥ - SPIKE
- SCALE 1" = 200'

CG 87  
G-24-6.6A

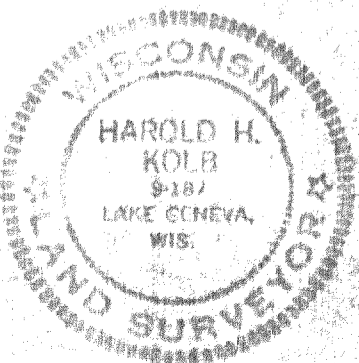

I, HAROLD H. KOLB, DO HEREBY CERTIFY THAT I HAVE SURVEYED THE PROPERTY HEREON DESCRIBED ACCORDING TO THE OFFICIAL RECORDS, AND THAT THE PLAT HEREON IS A CORRECT REPRESENTATION OF THE LOT LINES.

*Harold H. Kolb*

HAROLD H. KOLB  
WISCONSIN REGISTERED LAND SURVEYOR, S-187  
DATE July 23, 1958  
REVISED August 19, 1968  
REVISED May 7, 1973

217-596