

WALWORTH COUNTY
SURVEYING & MAPPING
LAKE GENEVA, WISCONSIN
414-248-0505

LINCOLN DRIVE

HICKORY ROAD

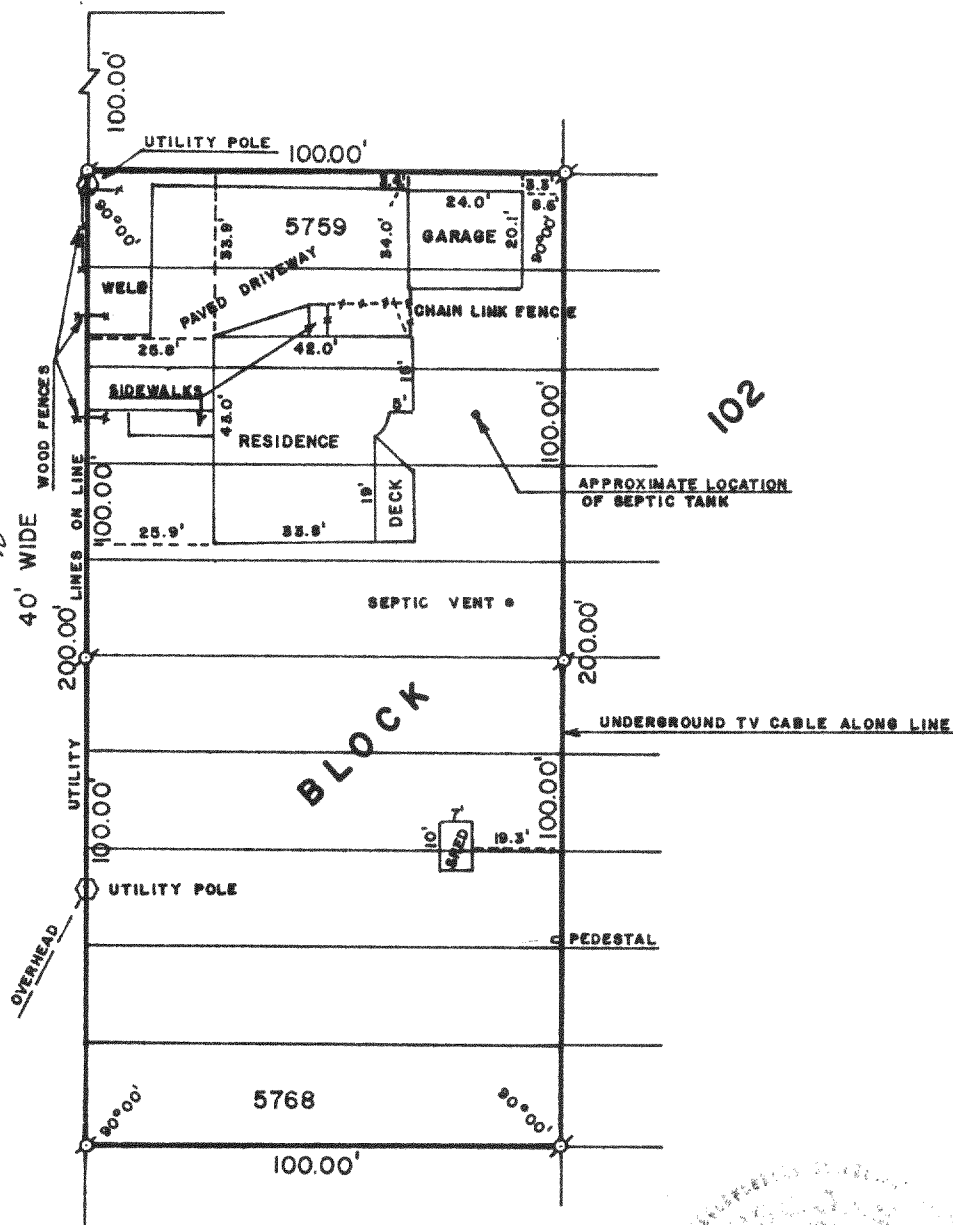

PLAT OF SURVEY OF

LOTS 5759-5768, BLOCK 102, LAKE COMO BEACH, A
SUBDIVISION LOCATED IN T 2 N, R 17 E, WALWORTH
COUNTY, WISCONSIN.

ORDERED BY: SONTAG REALTY
LAKE GENEVA, WI

I HEREBY CERTIFY THAT I HAVE SURVEYED THE
ABOVE DESCRIBED PROPERTY AND THAT THE ABOVE
MAP IS A TRUE REPRESENTATION THEREOF AND
SHOWS THE SIZE AND LOCATION OF THE PROPERTY,
ITS EXTERIOR BOUNDARIES, THE LOCATION OF ALL
VISIBLE STRUCTURES AND SIMENSIONS OF ALL
PRINCIPAL BUILDINGS THEREON, BOUNDARY FENCES,
APPARENT EASEMENTS, ROADWAYS AND VISIBLE
ENCROACHMENTS, IF ANY.

THIS SURVEY IS MADE FOR THE USE OF THE
PRESENT OWNERS OF THE PROPERTY, AND ALSO
THOSE WHO PURCHASE, MORTGAGE, OR GUARANTEE
THE TITLE THERETO WITHIN ONE (1) YEAR FROM
DATE HEREOF.



SCALE: 1"=40'

Ø - IRON PIPE FOUND

Robert M. Baerenwald
ROBERT M. BAERENWALD
WISCONSIN REGISTERED LAND SURVEYOR, S-1508

January 2, 1984
DATE JOB NO. 0012

JLCB-1170

217 - 595-RB