

KOLB LAND CONSULTING, INC.  
LAND SURVEYING • SUBDIVIDING • LAND PLANNING

LAKE GENEVA, WISCONSIN 53147

WHITEWATER, WISCONSIN 53190

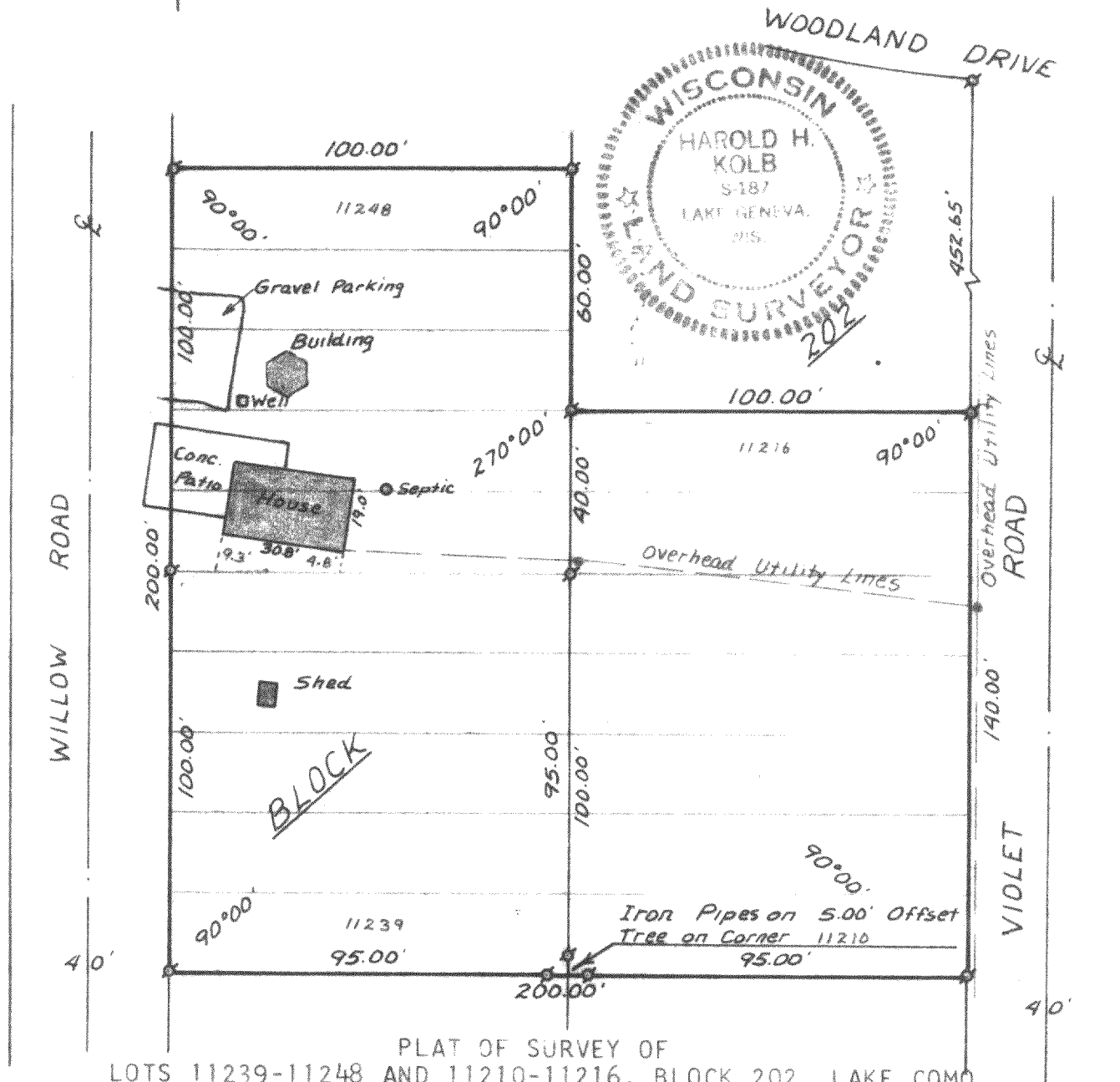

PLAT OF SURVEY OF  
LOTS 11239-11248 AND 11210-11216, BLOCK 202, LAKE COMO  
BEACH, A SUBDIVISION LOCATED IN THE NORTHEAST 1/4 OF  
SECTION 29, T 2 N, R 17 E, TOWN OF GENEVA, WALWORTH  
COUNTY, WISCONSIN.

ORDERED BY:  
MIKRUT REALTY  
ROUTE 5, BOX 453  
LAKE GENEVA, WI. 53147

LEGEND  
IRON PIPE FOUND

I HEREBY CERTIFY THAT I HAVE SURVEYED THE  
ABOVE DESCRIBED PROPERTY AND THAT THE ABOVE  
MAP IS A TRUE REPRESENTATION THEREOF AND  
SHOWS THE SIZE AND LOCATION OF THE PROPERTY,  
ITS EXTERIOR BOUNDARIES, THE LOCATION OF ALL  
VISIBLE STRUCTURES AND DIMENSIONS OF ALL  
PRINCIPAL BUILDINGS THEREON, BOUNDARY FENCES,  
APPARENT EASEMENTS, ROADWAYS AND VISIBLE  
ENCROACHMENTS, IF ANY.

THIS SURVEY IS MADE FOR THE USE OF THE  
PRESENT OWNERS OF THE PROPERTY, AND ALSO  
THOSE WHO PURCHASE, MORTGAGE, OR GUARANTEE  
THE TITLE THERETO WITHIN ONE (1) YEAR FROM  
THE DATE HEREOF.

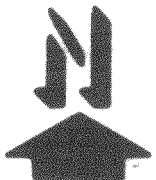

SCALE: 1"=40'

*Harold H. Kolb*

WISCONSIN REGISTERED LAND SURVEYOR, S-187  
DATE MARCH 11, 1983

JLCB-2446

217-593K