

DUNHAM SURVEYING, S.C.  
SURVEYING & SUBDIVIDING  
DELAVER, WISCONSIN 53115

Scale - 1" = 30'  
 ● = Iron Pipe Found  
 ○ = Iron Pipe Set  
 (0.00) = Recorded Distance

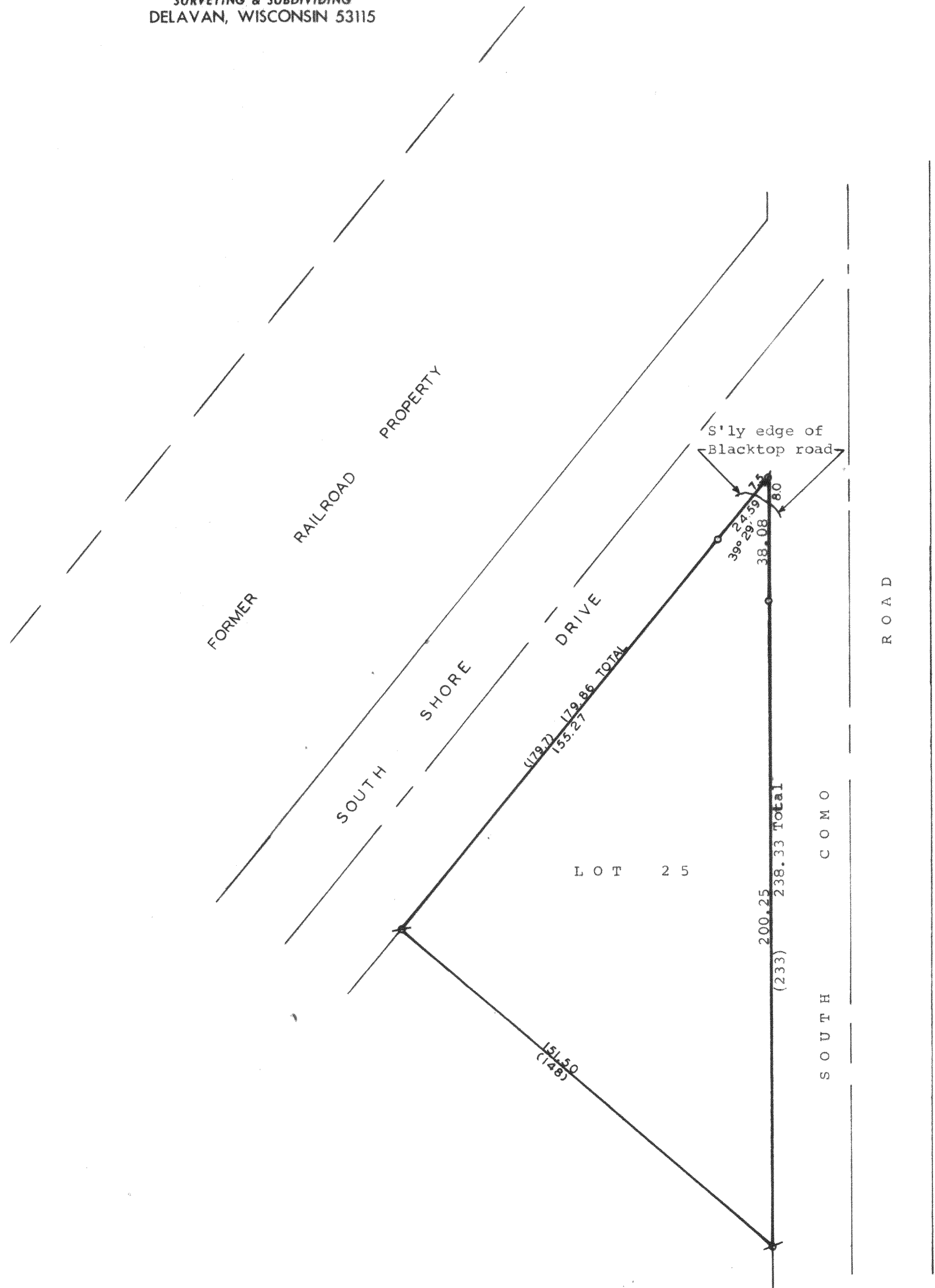

STATE OF WISCONSIN)  
COUNTY OF WALWORTH) SS

I, George T. Dunham, Surveyor, certify that I have surveyed the property described as follows,  
 Lot 25 of Como Vista Subdivision, located in fractional Section 32, T 2 N, R 17 E, Walworth County, Wisconsin,

and that the above map is a true representation thereof and shows the size and location of the property, its exterior boundaries, the location of all visible structures and dimensions of all principal buildings thereon, boundary fences, apparent easements, roadways and visible encroachments, if any, as surveyed on May 15, 1972.

This survey is made for the use of the present owners of the property, and also those who purchase, mortgage, or guarantee the title thereto within one (1) year from date hereof.  
 May 14, 1982

*George T. Dunham*  
 George T. Dunham, Surveyor

