

DUNHAM SURVEYING, S. C.
 SURVEYING & SUBDIVIDING
 DELAVAN, WISCONSIN 53115

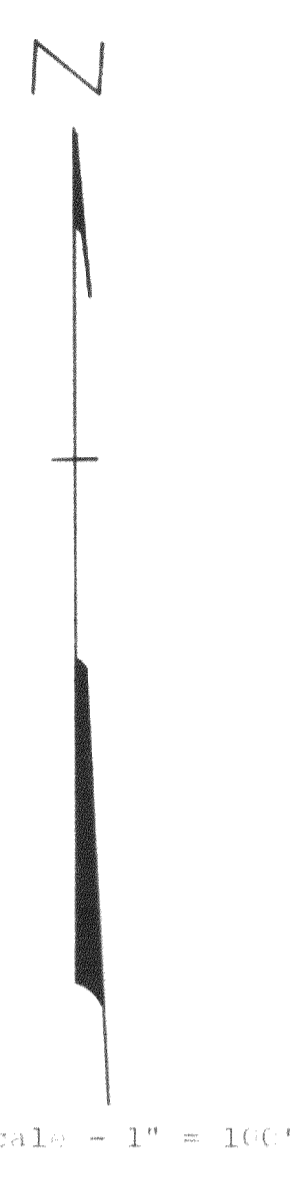

Description of the Kelter Land to be Rezoned:
 A part of land located in the Southwest $\frac{1}{4}$ of Section 23,
 T 2 N, R 17 E, Walworth County, Wisconsin, described as follows:
 Commencing at the intersection of the west line of said Section
 23 and south line of Park Drive; thence $S0^{\circ}08'36''E$ along the
 west line of said Southwest $\frac{1}{4}$, 415 feet more or less to the south
 line of land presently zoned M-2 and the place of beginning;
 thence continue $S0^{\circ}08'36''E$ along said west line 435 feet more
 or less to the northerly line of C. T. Highway "H"; thence
 $S7^{\circ}28'36''E$ along said northerly line 101.09 feet; thence $N0^{\circ}$
 $08'36''W$ 455 feet more or less to the southeast corner of land
 zoned M-2; thence West 99 feet to the place of beginning.
 February 26, 1982

George T. Dunham
 George T. Dunham, Surveyor

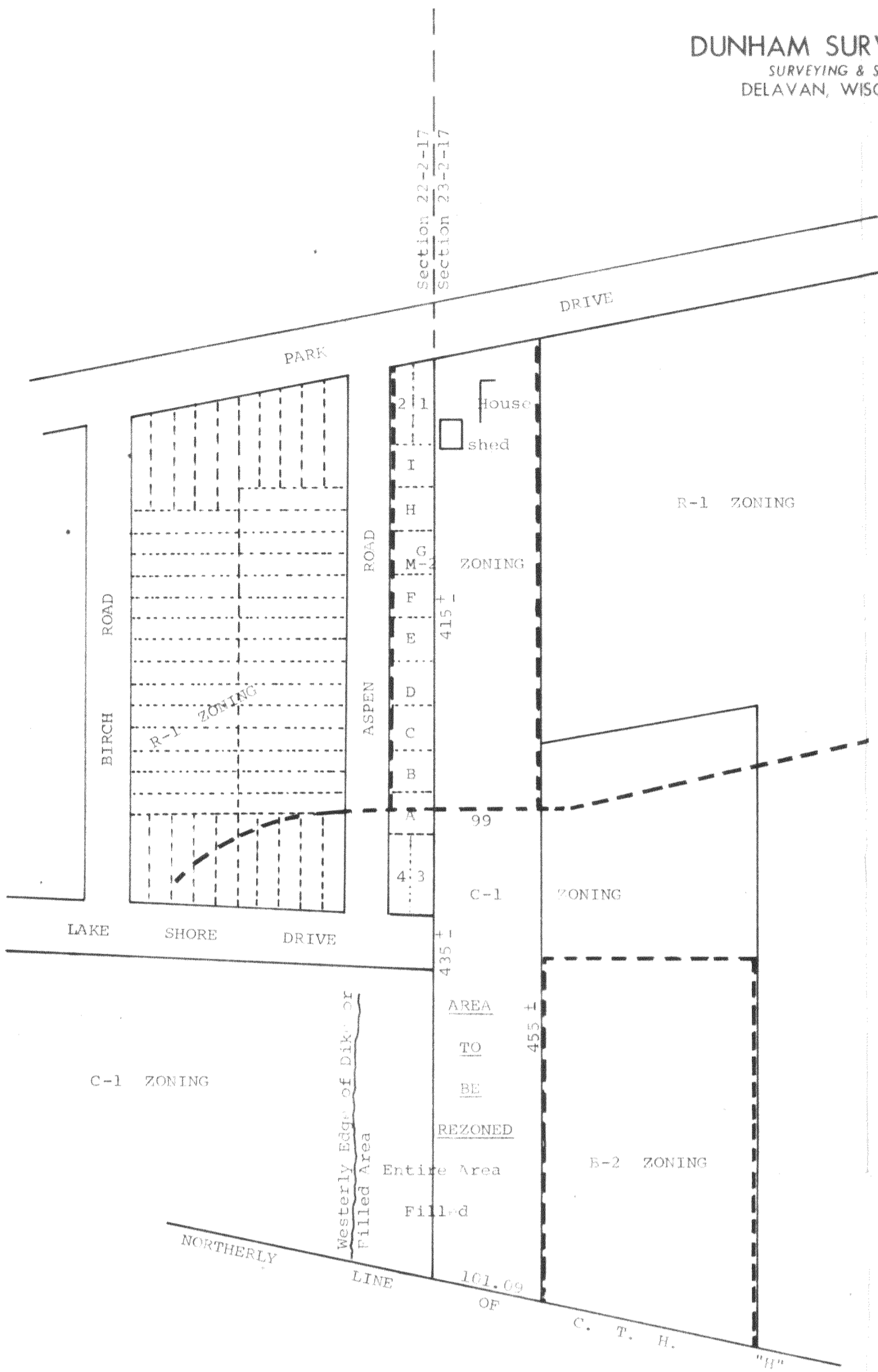