

PLAT OF SURVEY

LOTS 11165 - 11185 OF BLOCK 201 OF LAKE COMO BEACH SUBDIVISION, SECTION 29, TOWN 2 NORTH, RANGE 17 EAST, WALWORTH COUNTY, WISCONSIN

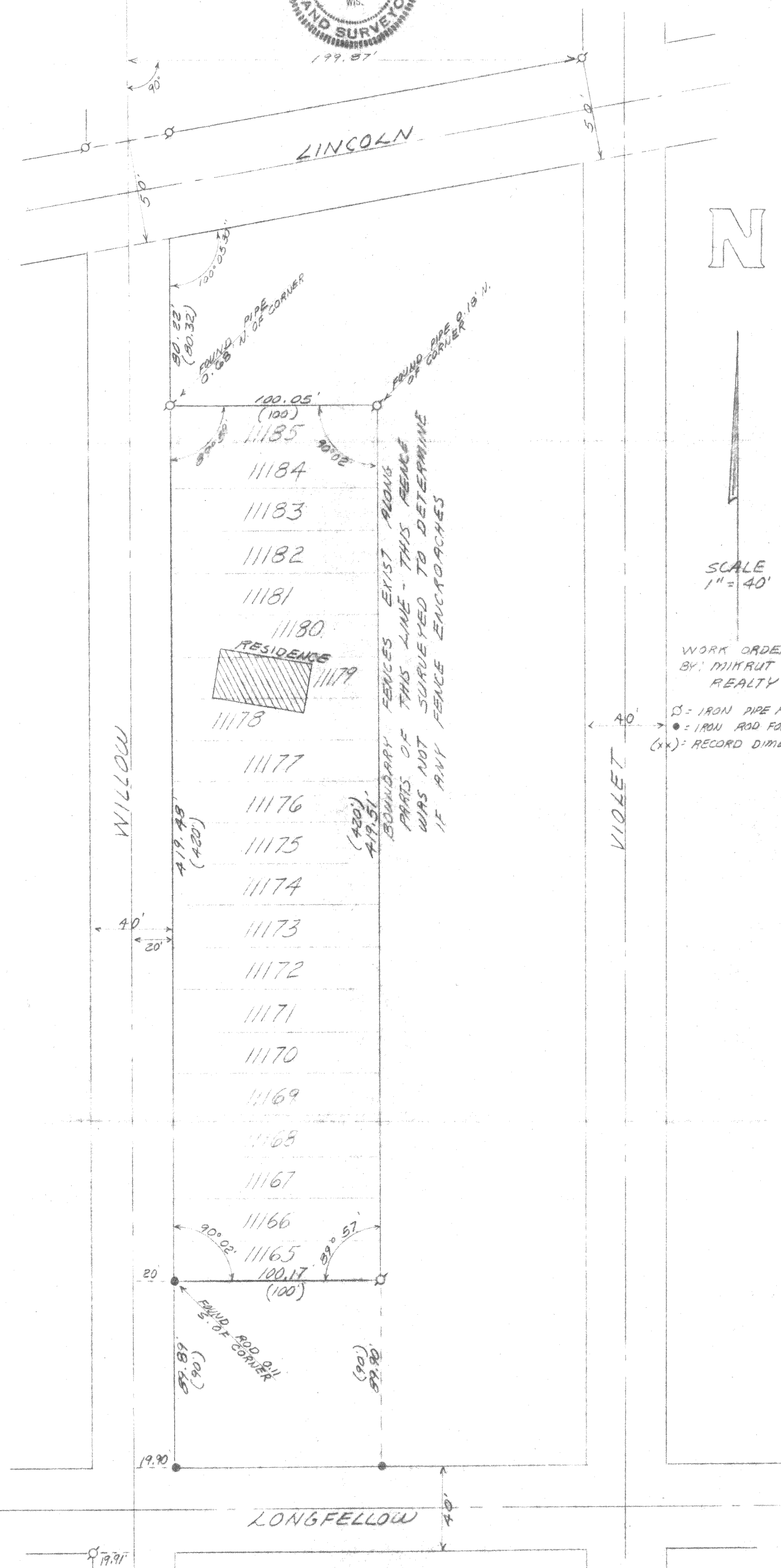
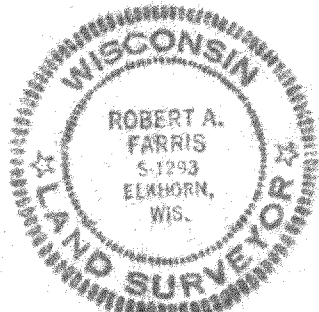

I HEREBY CERTIFY That I have surveyed the land described hereon and that this PLAT OF SURVEY is a true and accurate representation of the lot lines and the building located thereon to the best of my professional knowledge and belief.

Dated this 8th day of October, 1981

Robert A. Farris

FARRIS, HANSEN & COOPER, INC.
ENGINEERING, SURVEYING AND LAND PLANNING
715 W. WALWORTH ST. - P.O. BOX 487 - ELKHORN, WI 53121

PROJECT NO. 1895.3