

KOLB LAND CONSULTING, INC.  
 LAND SURVEYING · SUBDIVIDING · LAND PLANNING

LAKE GENEVA, WISCONSIN 53147

WHITEWATER, WISCONSIN 53190

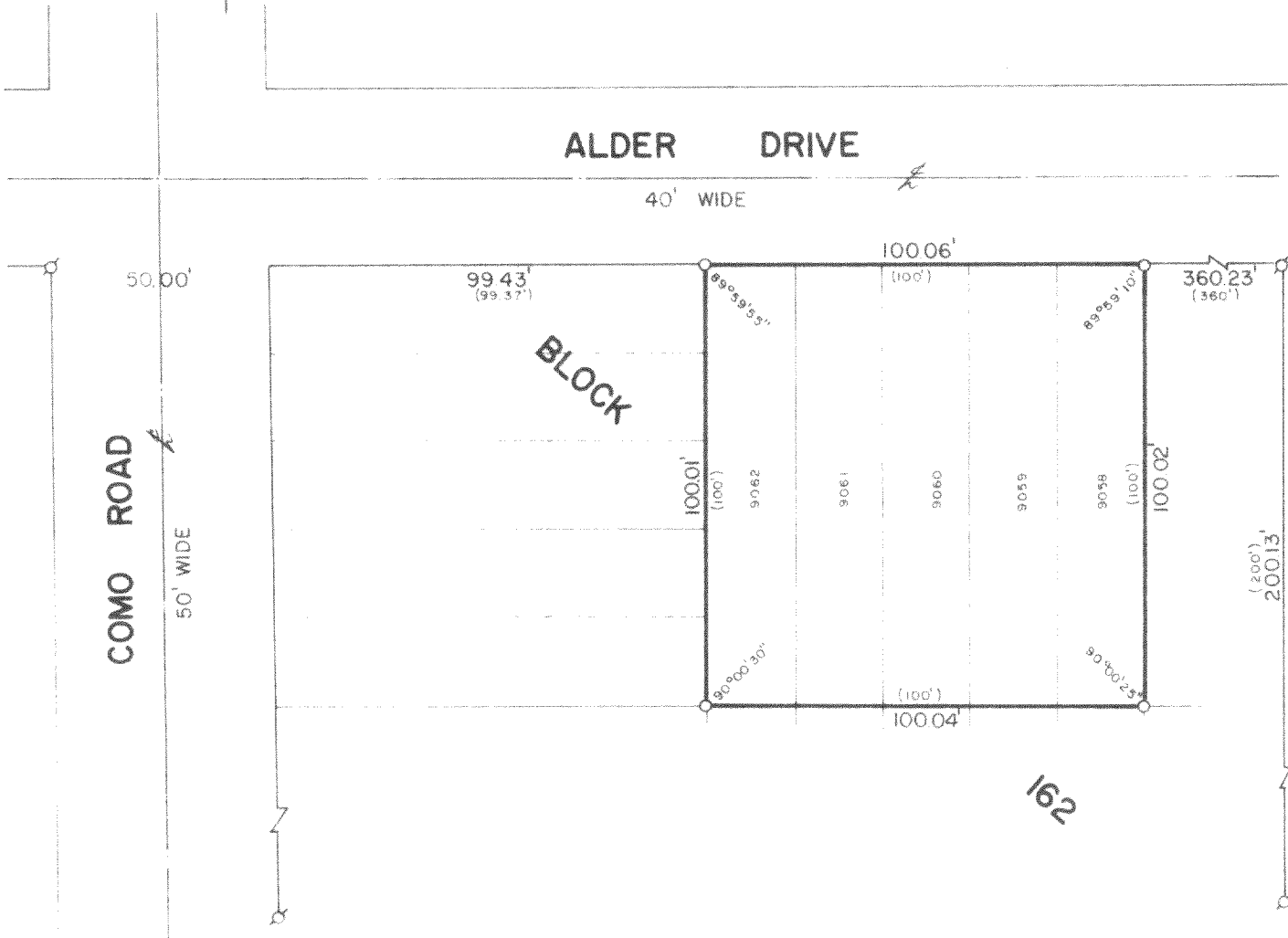

PLAT OF SURVEY OF

LOTS 9058-9062, BLOCK 162, LAKE COMO BEACH, A SUBDIVISION LOCATED IN T 2 N, R 17 E, WALWORTH COUNTY, WISCONSIN.

ORDERED BY: MIKE SONTAG  
 RT. 2, BOX 301-1  
 LAKE GENEVA, WI 53147

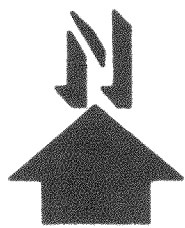

SCALE: 1"=40'

- ⊙ - IRON PIPE FOUND
- - IRON PIPE PLACED
- ( ) - RECORDED AS

I, HAROLD H. KOLB, DO HEREBY CERTIFY THAT I HAVE SURVEYED THE PROPERTY HEREON DESCRIBED ACCORDING TO THE OFFICIAL RECORDS, AND THAT THE PLAT HEREON IS A CORRECT REPRESENTATION OF THE LOT LINES TO THE BEST OF MY KNOWLEDGE AND BELIEF.

*Harold H. Kolb*

HAROLD H. KOLB  
 WISCONSIN REGISTERED LAND SURVEYOR, S-187

DATE Jan. 19, 1981