

KOLB LAND CONSULTING, INC.
LAND SURVEYING • SUBDIVIDING • LAND PLANNING

LAKE GENEVA, WISCONSIN 53147

WHITEWATER, WISCONSIN 53190

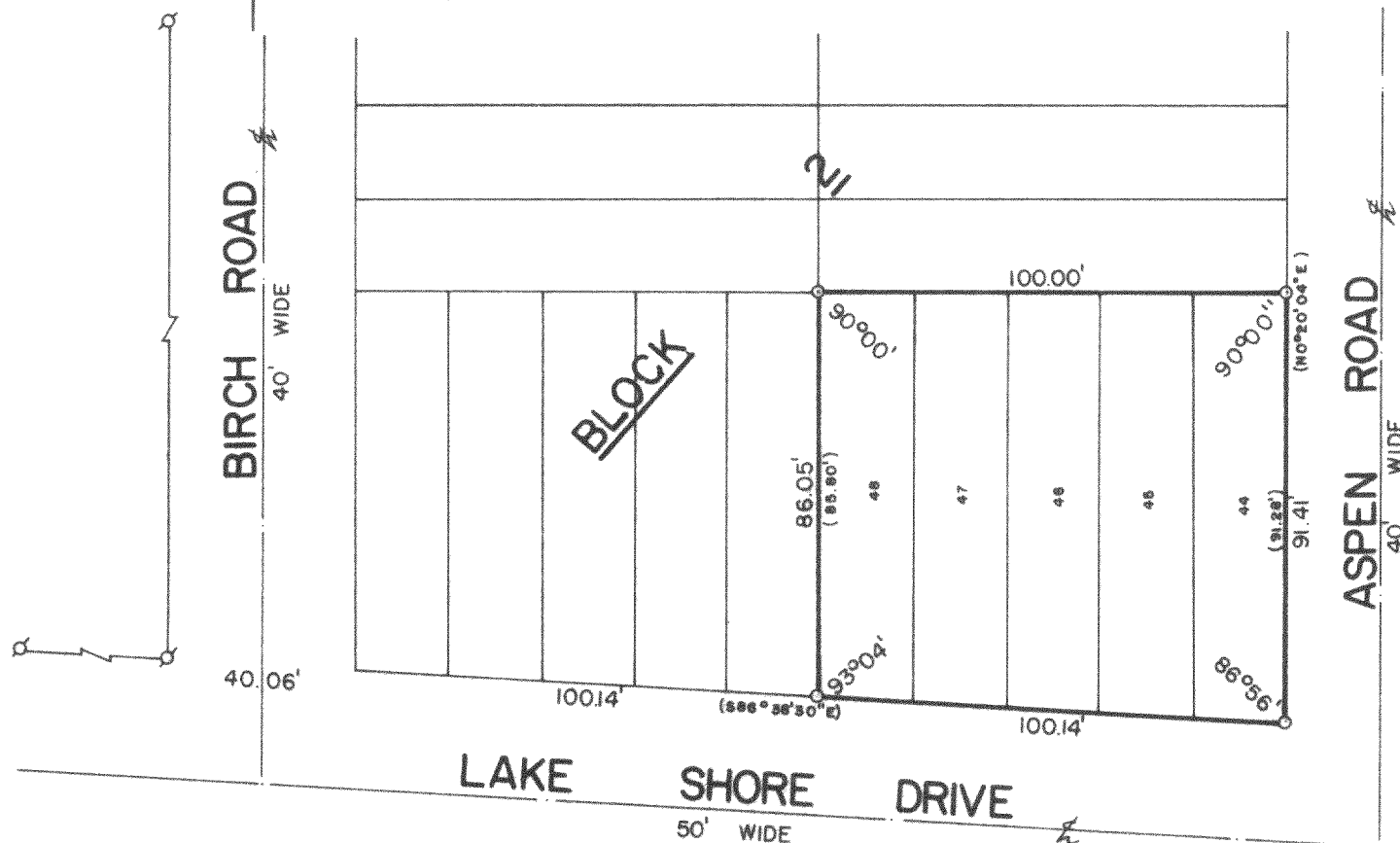

PLAT OF SURVEY OF

LOTS 44-48, BLOCK 2, LAKE COMO BEACH SUB-DIVISION, LOCATED IN T 2 N, R 17 E, WALWORTH COUNTY, WISCONSIN.

ORDERED BY: GENE KELTER
RT. 5
LAKE GENEVA, WISCONSIN 53147

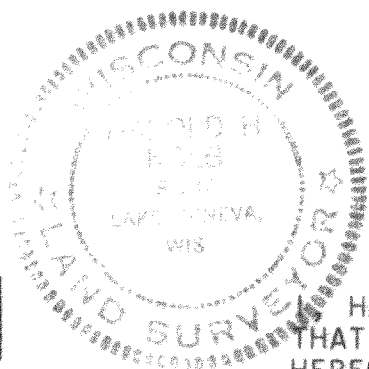

SCALE: 1"=40'

⊕ - IRON PIPE FOUND
○ - IRON PIPE PLACED
() - RECORDED AS

HAROLD H. KOLB, DO HEREBY CERTIFY THAT I HAVE SURVEYED THE PROPERTY HEREON DESCRIBED ACCORDING TO THE OFFICIAL RECORDS, AND THAT THE PLAT HEREON IS A CORRECT REPRESENTATION OF THE LOT LINES TO THE BEST OF MY KNOWLEDGE AND BELIEF.

Harold H. Kolb
HAROLD H. KOLB
WISCONSIN REGISTERED LAND SURVEYOR, S- 187
DATE March 30, 1981