

-PLAT OF SURVEY OF-

Lots 4236, 4237, 4238, 4239 and 4240, all in LAKE COMO BEACH SUBDIVISION, Township of Geneva, Walworth County, Wisconsin, according to the recorded plat of said subdivision in the office of the Register of Deeds in and for Walworth County, Wisconsin.

SURVEY FOR: LOMAS & NETTLETON COMPANY

BUYERS: RANDAL & LINDA FINGER.

-○ Denotes iron pipe

Bearings:
Bearings hereon refer to the
bearings of the recorded plat.

Scale 1" = 20'

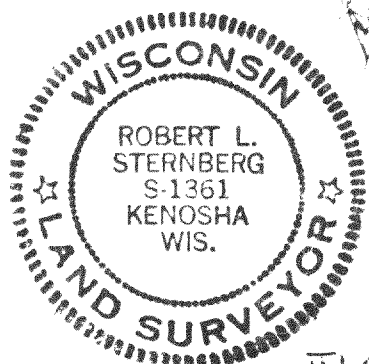
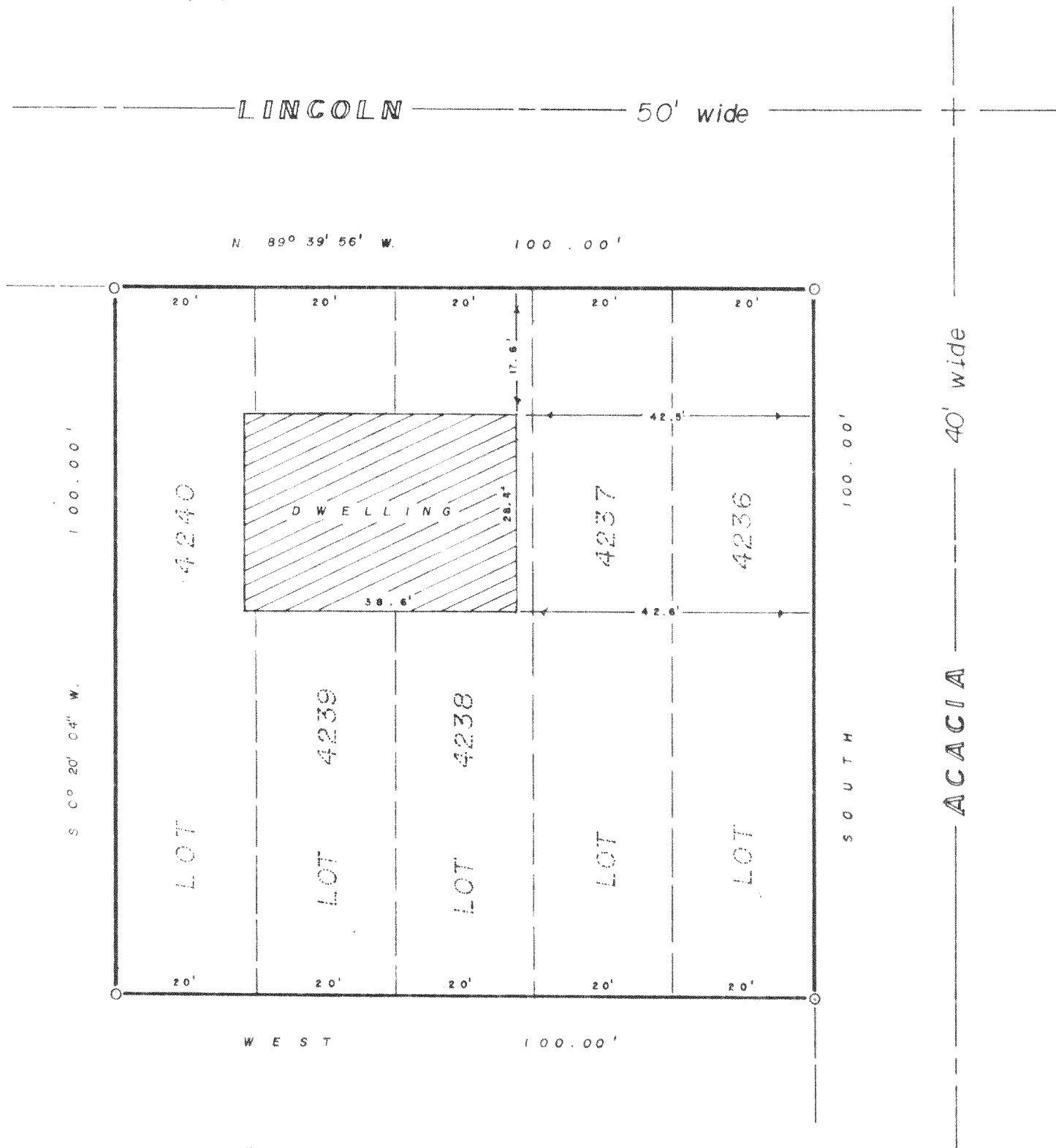
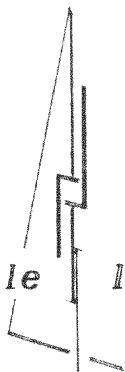

I Certify that I have surveyed the described property and the above map is a true representation thereof and shows the size and location of the property, its exterior boundaries, the location and dimensions of all visible structures thereon, fences, apparent easements and roadways and visible encroachments, if any.

This survey is made for the exclusive use of present owners of property, and also those who purchase, mortgage or guaranty the title thereto within one (1) year from date hereof.

Robert L. Sternberg
Registered Land Surveyor

5/26/80
Date

80089 wma.
Job No.

JLCB-824

217-570