

DUNHAM SURVEYING, S. C.
SURVEYING & SUBDIVIDING
DELAVER, WISCONSIN 53115

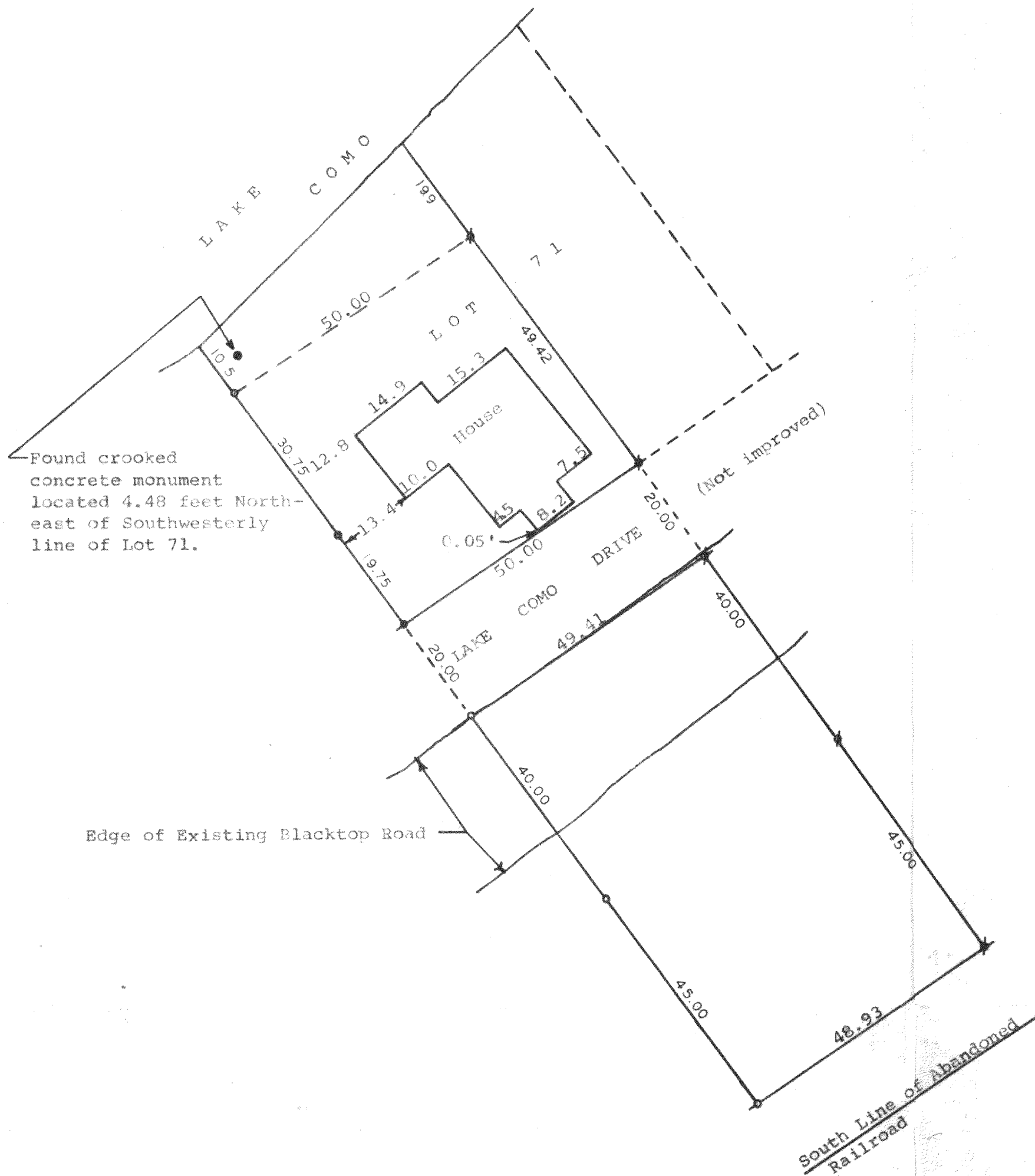

N

Scale - 1" = 20'
 Ø = Iron Pipe Found
 ○ = Iron Pipe Set
 ● = Concrete Monument Found

STATE OF WISCONSIN) SS
 COUNTY OF WALWORTH)

I, George T. Dunham, Surveyor, certify that I have surveyed the property described as follows:

The Southwesterly 50.00 feet of Lot 71, Consumers Company Subdivision located in Section 33, T 2 N, R 17 E, Walworth County, Wisconsin, and also that part of the Northwestern Railroad Company, described as follows: Commencing at the most southerly corner of said Lot 71; thence South-easterly on a line described as being perpendicular to the centerline of said railroad property 20.00 feet to the place of beginning; thence continue southeasterly on the same line 85.00 feet; thence northeasterly 48.93 feet to a point located 105.00 feet southeasterly of a point on the southeasterly line of said Lot 71, Consumers Company Subdivision, located 50.00 feet northeasterly of the most southerly corner of said Lot 71; thence northwesterly along a line towards the last described point on the southeasterly line of said Lot 71, 85.00 feet; thence southwesterly 49.41 feet to the place of beginning, subject to a road right of way across the northwesterly 40.00 feet of the above described land, which was formerly a part of the railroad property.

and that the above map is a true representation thereof and shows the size and location of the property, its exterior boundaries, the location of all visible structures and dimensions of all principal buildings thereon, boundary fences, apparent easements, roadways and visible encroachments, if any.

This survey is made for the use of the present owners of the property, and also those who purchase, mortgage, or guarantee the title thereto within one (1) year from date hereof.

November 2, 1979

George T. Dunham
 George T. Dunham, Surveyor

