

PLAT OF SURVEY

KEY

- Iron Pipe Found
- Iron Pipe Set

CL WOODLAND DRIVE
(40' R.O.W.)



Scale: 1" = 20'

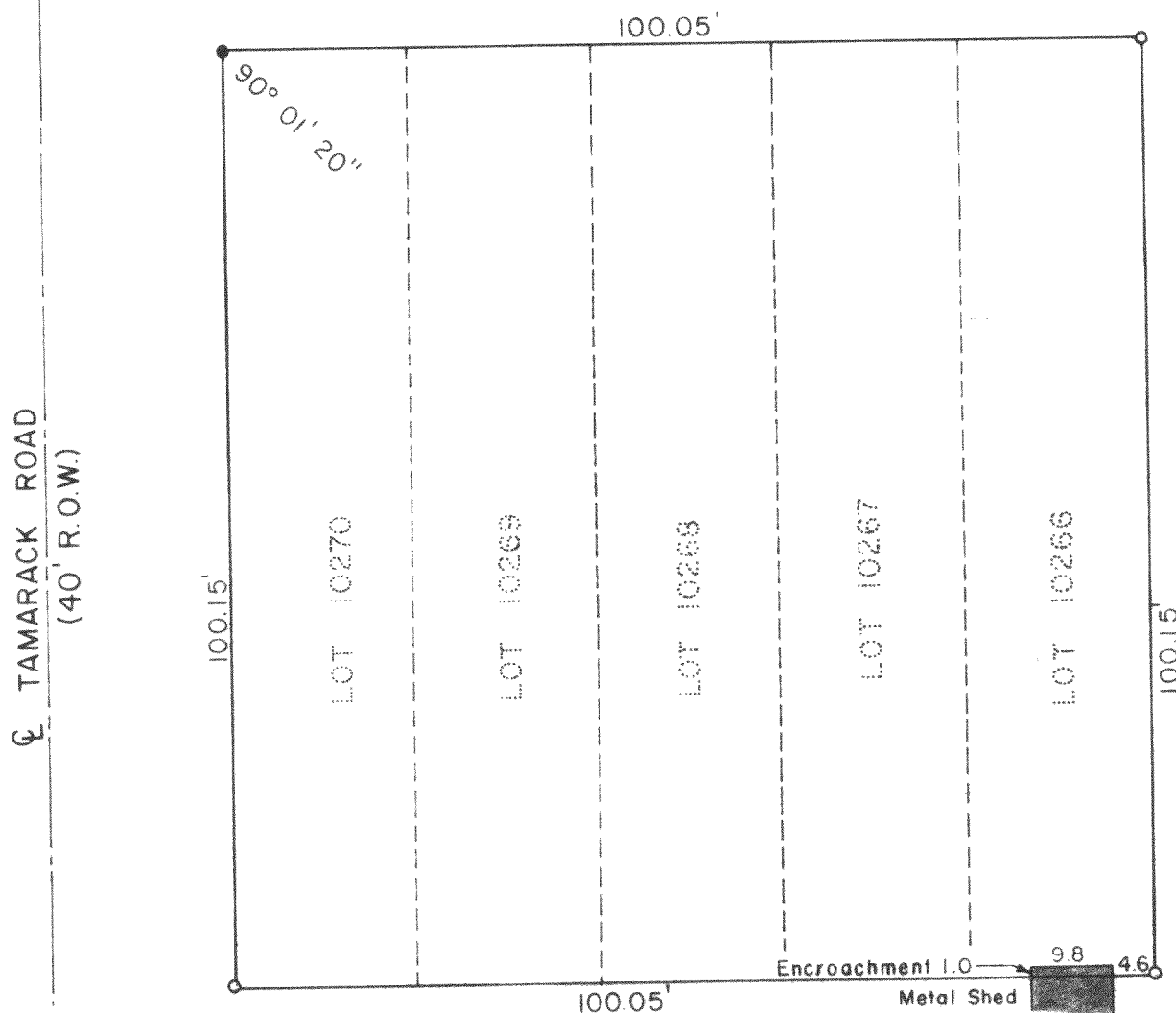

DESCRIPTION:

Lots 10266, 10267, 10268, 10269 and 10270 of Lake Como Beach Plats, a subdivision in Geneva Township, Walworth County, Wisconsin according to the recorded plat thereof.

SURVEYOR'S CERTIFICATE

I have surveyed the above described property and the above map is a true representation thereof and shows the size and location of the property, its exterior boundaries, the location and dimensions of all visible encroachments. This survey is made for the exclusive use of the present owners of the property, and also those who purchase, mortgage, or guarantee the title thereto within one (1) year from date hereof and as to them I warrant the accuracy of said survey and map.

Date May 12, 1978

Dennis W. Valentine
Dennis W. Valentine, RLS 1419

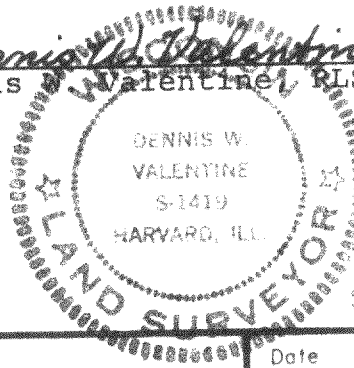

SURVEYOR

Prepared By

VALENTINE AND ASSOCIATES, INC.
DELAVER, WISCONSIN

Prepared For

TONY CAMODECA
LAKE GENEVA, WISCONSIN

Date

5/13/78

Sheet Number

1 of 1

Job Number

7848

Reference

File

217-552