

KOLB LAND CONSULTING, INC.  
LAND SURVEYING • SUBDIVIDING • LAND PLANNING

LAKE GENEVA, WISCONSIN 53147

WHITEWATER, WISCONSIN 53190

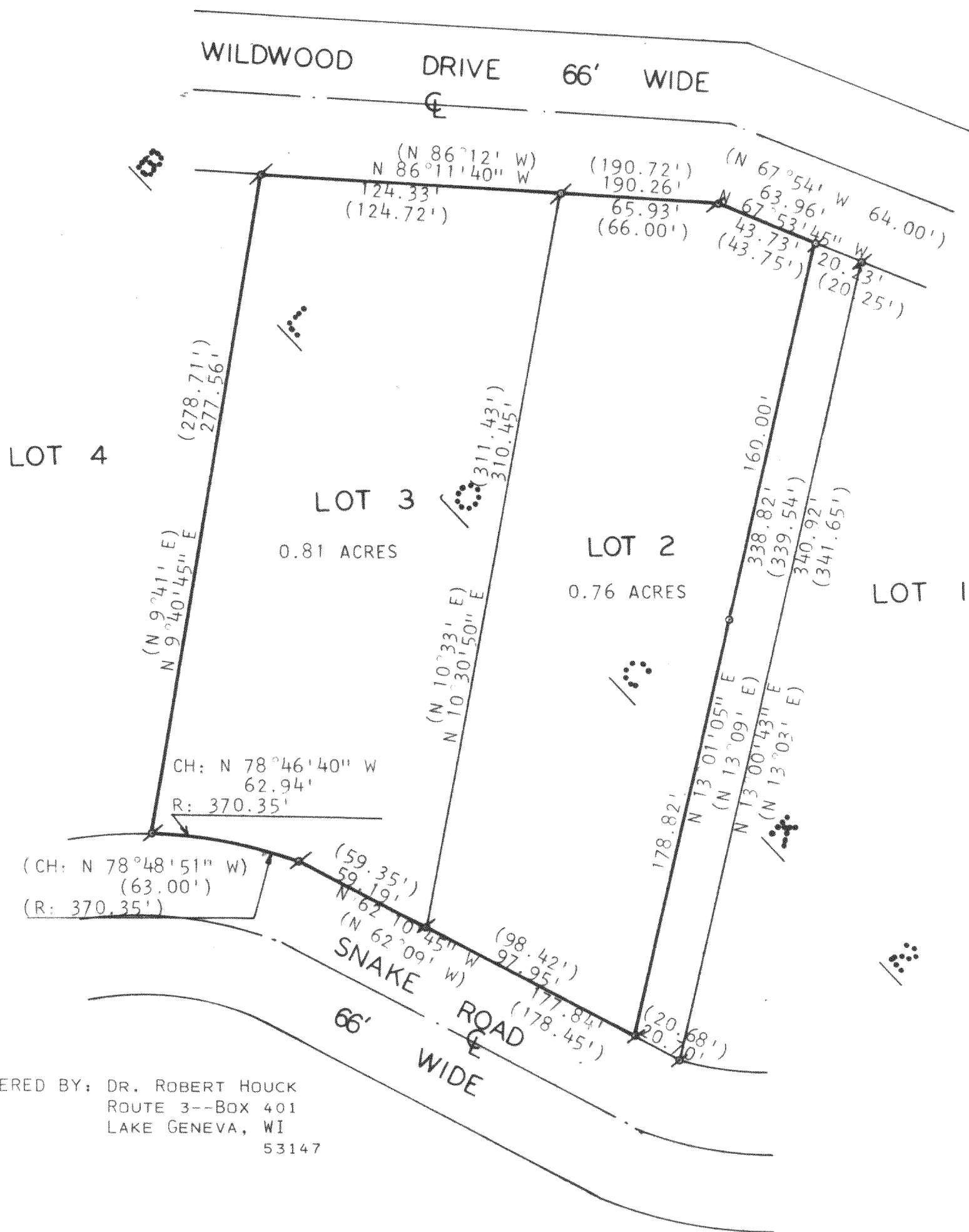

ORDERED BY: DR. ROBERT HOUCK  
ROUTE 3--BOX 401  
LAKE GENEVA, WI  
53147

PLAT OF SURVEY OF

LOTS 2 AND 3, BLOCK 2, GENEVA BAY ESTATES, T 2 N, R 17 E,  
WALWORTH COUNTY, WISCONSIN, EXCEPTING A STRIP DESCRIBED  
AS FOLLOWS: BEGINNING AT THE NORTHEAST CORNER OF LOT 2;  
THENCE S 13°03' W 341.65 FEET; THENCE N 62°09' W 20.68  
FEET; THENCE N 13°09' E 339.54 FEET; THENCE S 67°54' E  
20.25 FEET TO THE PLACE OF BEGINNING.

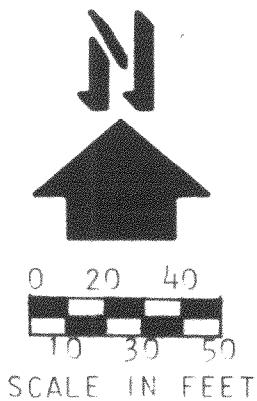

LEGEND:

- ⊙ - IRON PIPE FOUND
- ⊙ - IRON PIPE PLACED
- ( ) - AS PLATTED

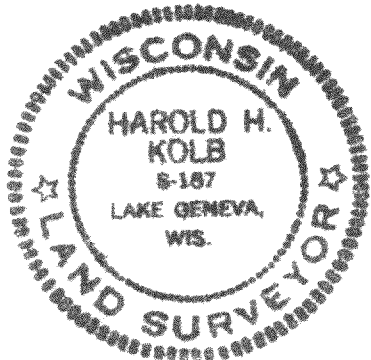

I, HAROLD H. KOLB, DO HEREBY CERTIFY THAT I HAVE  
SURVEYED THE PROPERTY HEREON DESCRIBED ACCORDING  
TO THE OFFICIAL RECORDS, AND THAT THE PLAT HEREON  
IS A CORRECT REPRESENTATION OF THE LOT LINES.

*Harold H. Kolb*

HAROLD H. KOLB  
WISCONSIN REGISTERED LAND SURVEYOR, S-187

DATE June 7, 1979

217-539K