

HAROLD H. KOLB

REGISTERED PROFESSIONAL LAND SURVEYOR
LAKE GENEVA, WISCONSIN

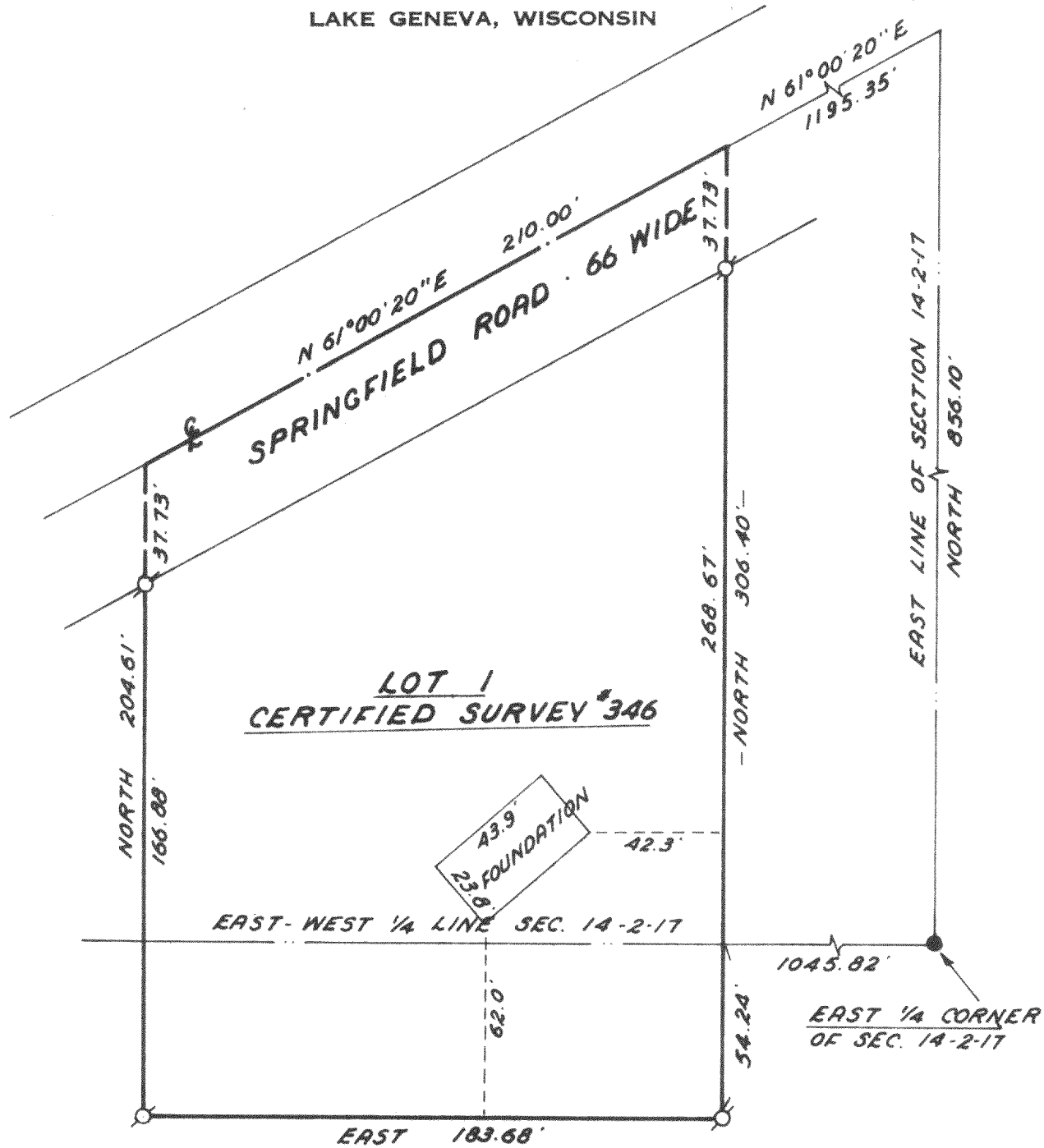

PLAT OF SURVEY OF

LOT No. 1 OF CERTIFIED SURVEY MAP No. 346,
AS RECORDED IN VOLUME 2 OF CERTIFIED SUR-
VEY MAPS, PAGE 125, WALWORTH COUNTY, WISCONSIN.

NOTE: THERE WERE NO VISIBLE ENCROACHMENTS ON
THE ABOVE-DESCRIBED PARCEL MAY 31, 1977.

ORDERED BY: STUART L. & JANET D. CLINE

I, HAROLD H. KOLB, DO HEREBY CERTIFY THAT I HAVE
SURVEYED THE PROPERTY HEREON DESCRIBED ACCORDING
TO THE OFFICIAL RECORDS, AND THAT THE PLAT HEREON
IS A CORRECT REPRESENTATION OF THE LOT LINES.

Harold H. Kolb
HAROLD H. KOLB
WISCONSIN REGISTERED LAND SURVEYOR, S-187
DATE May 31, 1977

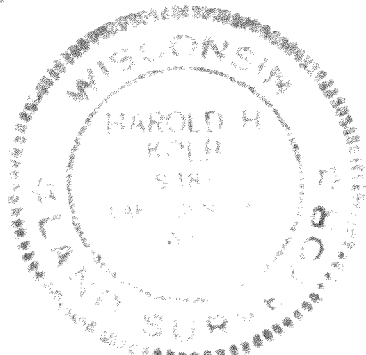

N



SCALE: 1"=50'

LEGEND

- ⊗ - IRON PIPE FOUND
- - CONCRETE MONUMENT

14-2-17

Key No
JCS-346-1

217-538