

LOCATION: Geneva National Avenue, Lake Geneva, Wisconsin 53147

PREPARED FOR: Michael Baglio - Baglio Design Build

PROPERTY DESCRIPTION:

JGN 400019 - Unit 4-19, together with said unit's undivided appurtenant interest in the common elements (and the exclusive used of the limited common elements appurtenant to said unit) all in Geneva National Condominium No. 4, a condominium declared and existing under and by virtue of the Condominium Ownership Act of the State of Wisconsin and recorded by a Declaration as such condominium in the Office of the Register of Deeds for Walworth County, Wisconsin, on May 24, 1990, as Document No. 194543, and any amendments and/or corrections thereto and by a Condominium Plat and any amendments and/or corrections thereto. Said Condominium being located in the Town of Geneva, County of Walworth, State of Wisconsin on the real estate described in said Declaration and incorporated herein by this reference thereto.

JGN 400020 - Unit 4-20, together with said unit's undivided appurtenant interest in the common elements (and the exclusive used of the limited common elements appurtenant to said unit) all in Geneva National Condominium No. 4, a condominium declared and existing under and by virtue of the Condominium Ownership Act of the State of Wisconsin and recorded by a Declaration as such condominium in the Office of the Register of Deeds for Walworth County, Wisconsin, on May 24, 1990, as Document No. 194543, and any amendments and/or corrections thereto and by a Condominium Plat and any amendments and/or corrections thereto. Said Condominium being located in the Town of Geneva, County of Walworth, State of Wisconsin on the real estate described in said Declaration and incorporated herein by this reference thereto.

CURRENT OWNER: Branko Prpa

TAX ID: JGN 400019 & JGN 400020

MAP BEARINGS HEREON RELATE TO GRID NORTH OF THE WISCONSIN STATE PLANE COORDINATE SYSTEM, SOUTH ZONE, (NAD-83), WITH THE SOUTH LINE OF LOT 4-20 BEARING N86°30'42"W.

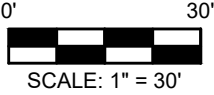

Legend:

- Found Iron Rod
- Electric Transformer
- Telephone Pedestal
- TV Pedestal
- Sign
- Deciduous Tree
- Utility Manhole

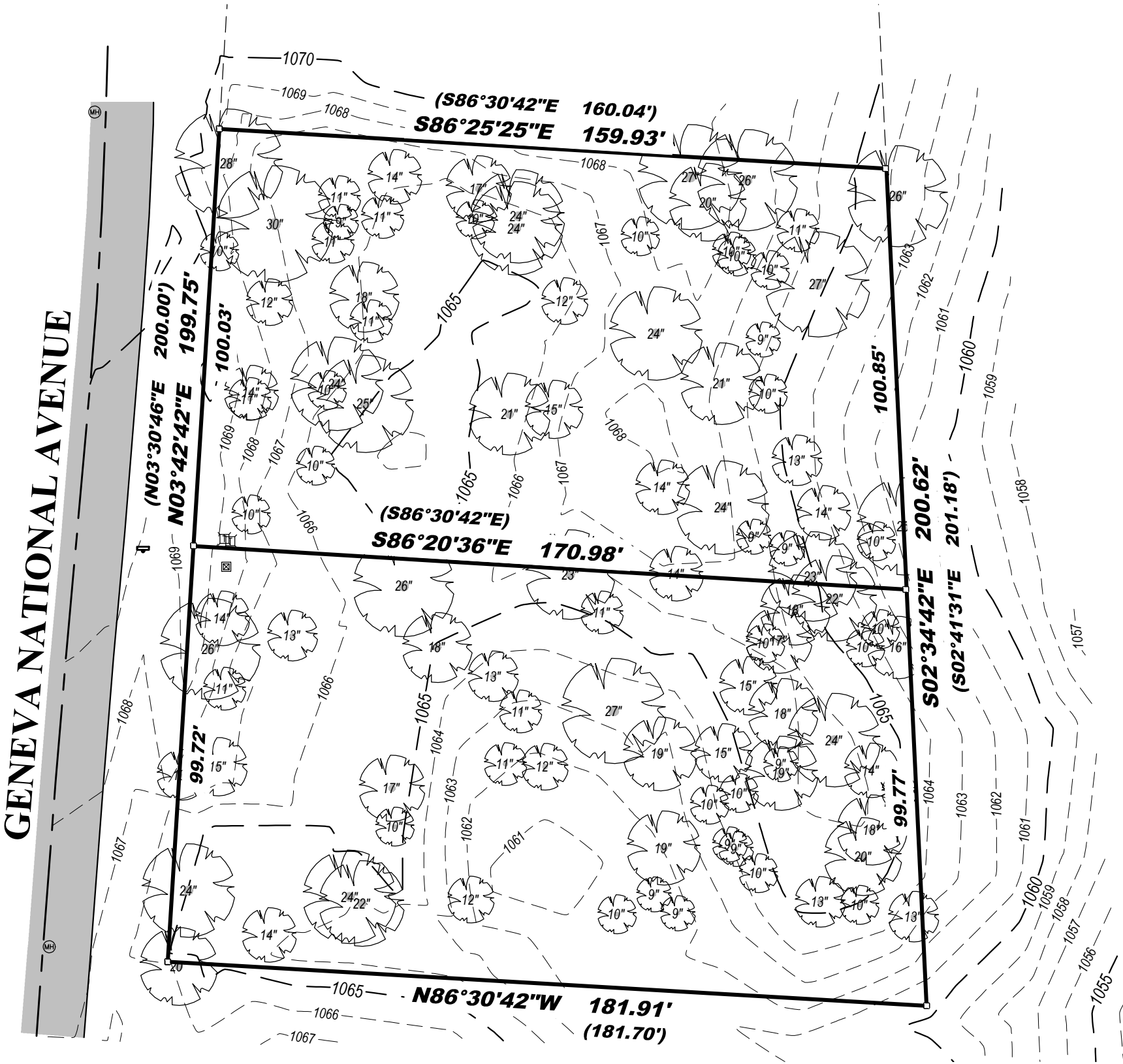

LYNCH & ASSOCIATES
ENGINEERING CONSULTANTS, LLC
5482 S. WESTRIDGE DRIVE
NEW BERLIN, WI 53151
440 MILWAUKEE AVENUE
BURLINGTON, WI 53105
(262) 402-5040



I certify that I have surveyed the above-described property and in my professional opinion this map is a true representation thereof and is made in accordance with the records of the register of deeds as nearly as practical and that this survey complies with Wisconsin Administrative code AE-7 except for those items waived, if any, and is bound by Wisconsin State Statute 893.37 that defines statute of limitations in regard to surveys. This survey was prepared for the exclusive use of the client and present owners of the property.

No title policy has been provided to the surveyor regarding the property identified on this map. Therefore this plat of survey does not guarantee the existence, size and location of any easements, encumbrances, restrictions or other facts that could otherwise be disclosed in an ALTA/NSPS survey.

Ritchie P. Wenzel, Professional Land Surveyor, S-4027