

NOTE: REFER TO A CURRENT TITLE REPORT FOR EASEMENTS, RESTRICTIONS OR COVENANTS WHICH MAY AFFECT THIS PROPERTY.

BEARINGS HEREON RELATE TO THE SOUTH LINE OF LOT 3 OF "MAC'S FIELD". ASSUMED BEARING OF NORTH 89°58'00" WEST AS PLATTED.

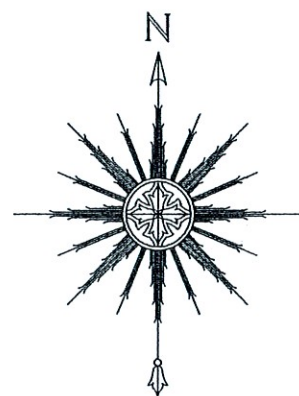

0 15' 30' 60'  
SCALE: 1" = 30'

"I HEREBY CERTIFY THAT I HAVE SURVEYED THE ABOVE DESCRIBED PROPERTY AND THAT THE ABOVE MAP IS A CORRECT REPRESENTATION THEREOF AND SHOWS THE SIZE AND LOCATION OF THE PROPERTY, ITS EXTERIOR BOUNDARIES, THE LOCATION OF ALL VISIBLE STRUCTURES AND DIMENSIONS OF ALL PRINCIPAL BUILDINGS THEREON, BOUNDARY FENCES, APPARENT EASEMENTS, ROADWAYS AND ENCROACHMENTS, IF ANY."

"THIS SURVEY IS MADE FOR THE USE OF THE PRESENT OWNERS OF THE PROPERTY, AND THOSE WHO PURCHASE, MORTGAGE, OR GUARANTEE THE TITLE THERETO WITHIN ONE YEAR FROM DATE HEREOF."

**SATTER SURVEYING, LLC**  
LAND SURVEYS, MAPPING AND PLANNING  
272 ORIGEN STREET  
BURLINGTON, WI 53105  
262-661-4239

SCHOFIELD ROAD  
(49.5' WIDE)

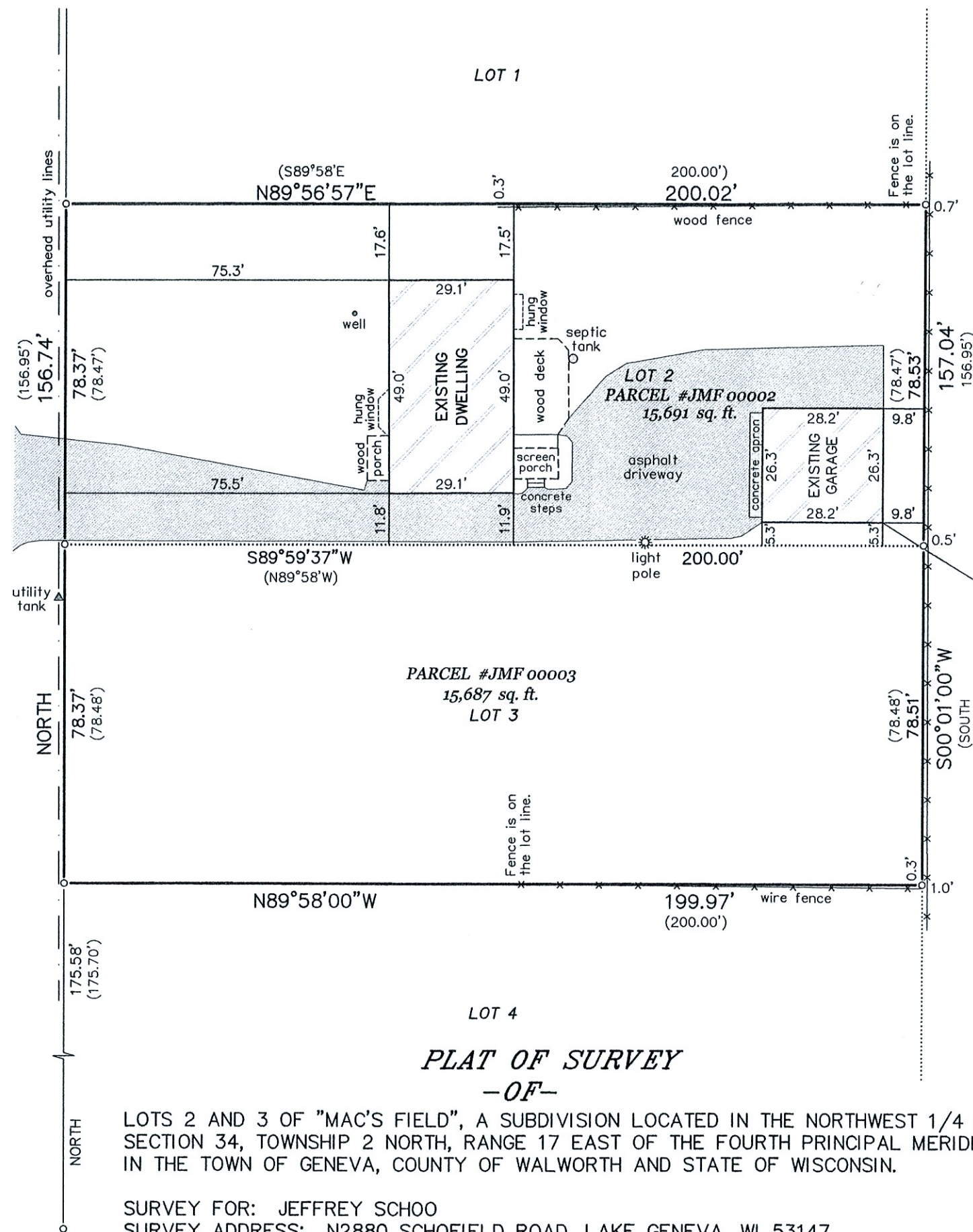

**LEGEND**

- FOUND IRON PIPE
- ( ) RECORDED AS
- OVERHEAD UTILITY LINES

Note: The fence ties to the property lines shown hereon were taken to the center of the fence posts.



THIS IS NOT AN ORIGINAL PRINT  
UNLESS THIS SEAL IS RED.

*Thomas L. Satter*  
THOMAS L. SATTER S-2850

LOTS 2 AND 3 OF "MAC'S FIELD", A SUBDIVISION LOCATED IN THE NORTHWEST 1/4 OF SECTION 34, TOWNSHIP 2 NORTH, RANGE 17 EAST OF THE FOURTH PRINCIPAL MERIDIAN, IN THE TOWN OF GENEVA, COUNTY OF WALWORTH AND STATE OF WISCONSIN.

SURVEY FOR: JEFFREY SCHOO  
SURVEY ADDRESS: N2880 SCHOFIELD ROAD, LAKE GENEVA, WI 53147

APRIL 29, 2024  
DATE

032409  
JOB NUMBER