

PLAT OF SURVEY  
UNIT 56-12 OF GENEVA NATIONAL CONDOMINIUM NO. 56  
LOCATED IN PART OF THE SW 1/4 OF THE NE 1/4 OF SECTION 31, TOWN 2 NORTH,  
RANGE 17 EAST, WALWORTH COUNTY, WISCONSIN

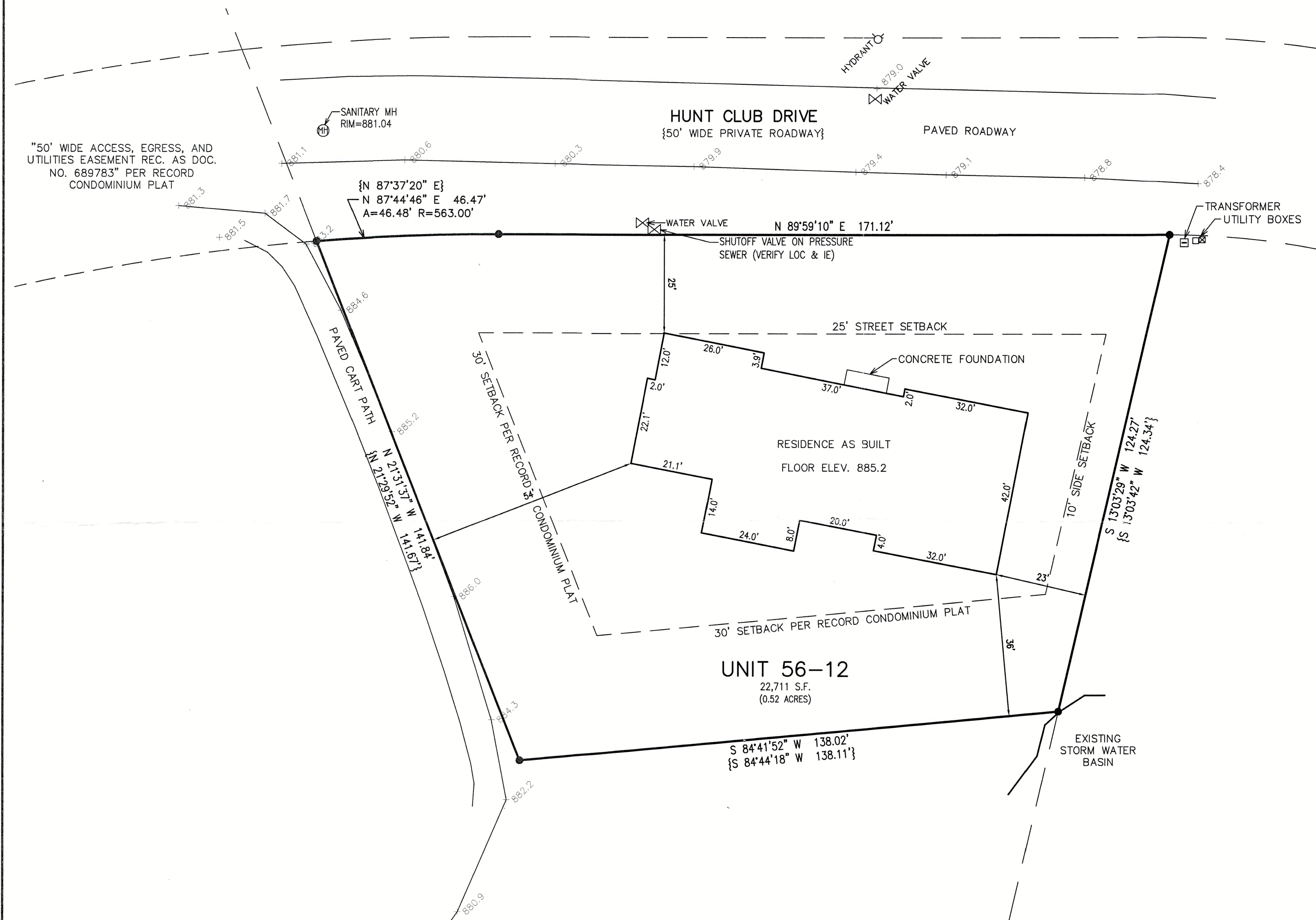

ASSIGNED THE NORTH BOUNDARY OF UNIT 56-12  
N 89°59'10" E PER RECORD CONDOMINIUM PLAT

LEGEND  
● = IRON REBAR FOUND 3/4" O.D.  
{xxx} = RECORDED AS

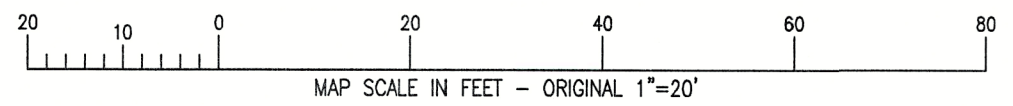

RECEIVED  
NOV 08 2024  
By ARK

217-5191



NOTE: COPIES OF THIS MAP TO WHICH THE FOLLOWING CERTIFICATE WILL APPLY SHOW THE SURVEYOR'S ORIGINAL SEAL AND SIGNATURE IN RED INK. COPIES BY ANY OTHER MEANS MAY HAVE ALTERATIONS WHICH DO NOT REPRESENT THE SURVEYOR'S WORK PRODUCT.

I HEREBY CERTIFY THAT THE ABOVE DESCRIBED PROPERTY HAS BEEN SURVEYED UNDER MY DIRECTION AND THAT THE ABOVE MAP IS A TRUE REPRESENTATION THEREOF AND SHOWS THE SIZE AND LOCATION OF THE PROPERTY AND ITS EXTERIOR BOUNDARIES. THIS SURVEY IS MADE FOR THE USE OF THE PRESENT OWNERS OF THE PROPERTY, AND ALSO THOSE WHO PURCHASE, MORTGAGE, OR GUARANTEE THE TITLE THERETO WITHIN ONE YEAR FROM THE DATE HEREOF.

DATED: 3/22/2021

CHRISTOPHER A. HODGES P.L.S. 2760

REVISED 3/21/2024 TO SHOW  
RESIDENCE AS BUILT. FIELD WORK  
WAS CONDUCTED 3/19/2024.

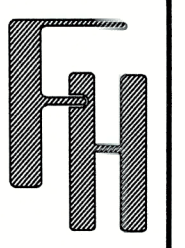

PLAT OF SURVEY  
TOWN OF GENEVA  
WALWORTH COUNTY, WISCONSIN

WORK ORDERED BY -  
OMEGA HOMES, INC.  
210 EAST O'CONNOR DRIVE, SUITE 101  
ELKHORN, WI 53121

FARRIS, HANSEN & ASSOCIATES, INC.  
ENGINEERING - ARCHITECTURE - SURVEYING  
7 RIDGWAY COURT P.O. BOX 437  
ELKHORN, WISCONSIN 53121  
OFFICE: (262) 723-2098 FAX: (262) 723-5886

REVISIONS

PROJECT NO.  
3269.56.12  
DATE:  
03/22/2021  
SHEET NO.  
1 OF 1

X:\PROJECTS\3269\CONDO\_56\INDVLOTS\UNIT\_12\3269\_56\_12\_23\ACAD\3269\_56\_12\_23r1.dwg