

PLAT OF SURVEY  
LOT 1 CERTIFIED SURVEY MAP NO. 1582  
LOCATED IN PART OF THE NW 1/4 OF THE NW 1/4 OF SECTION 19, TOWN 2 NORTH,  
RANGE 17 EAST, WALWORTH COUNTY, WISCONSIN

RECEIVED  
APR 23 2024  
245

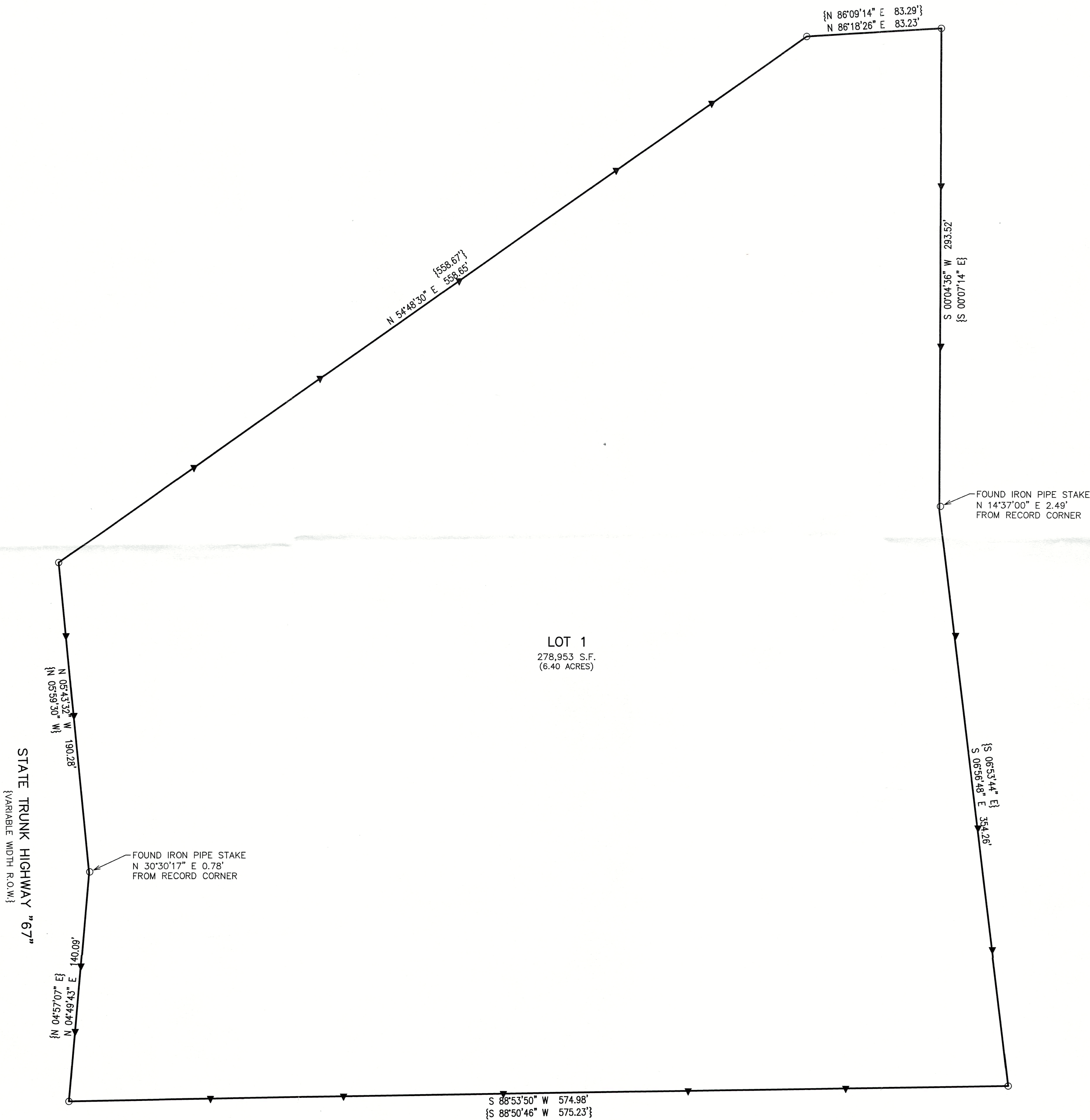

LEGEND  
O = FOUND IRON PIPE STAKE  
▼ = SET WOODEN LATH WITHIN  
1' OF BOUNDARY PER  
CLIENT REQUEST  
{xxx} = RECORDED AS

NOTE: COPIES OF THIS MAP TO WHICH THE FOLLOWING CERTIFICATE WILL APPLY SHOW THE  
SURVEYOR'S ORIGINAL SEAL AND SIGNATURE IN RED INK. COPIES BY ANY OTHER MEANS  
MAY HAVE ALTERATIONS WHICH DO NOT REPRESENT THE SURVEYOR'S WORK PRODUCT.  
I HEREBY CERTIFY THAT THE ABOVE DESCRIBED PROPERTY HAS BEEN SURVEYED UNDER  
MY DIRECTION AND THAT THE ABOVE MAP IS A TRUE REPRESENTATION THEREOF AND  
SHOWS THE SIZE AND LOCATION OF THE PROPERTY AND ITS EXTERIOR BOUNDARIES. THIS  
SURVEY IS MADE FOR THE USE OF THE PRESENT OWNERS OF THE PROPERTY, AND ALSO  
THOSE WHO PURCHASE, MORTGAGE, OR GUARANTEE THE TITLE THERETO WITHIN ONE YEAR  
FROM THE DATE HEREOF. FIELD WORK WAS CONDUCTED 2/23/2024.

DATED: 2/26/2024

CHRISTOPHER A. HODGES  
P.L.S. 2760

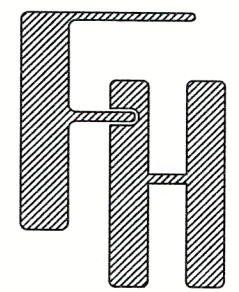
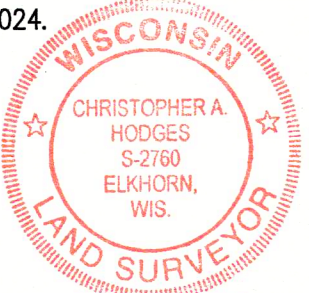

PLAT OF SURVEY  
N3600 HIGHWAY 67  
LAKE GENEVA, WISCONSIN

WORK ORDERED BY -  
DAN FETTING  
N3600 HIGHWAY 67  
LAKE GENEVA, WI 53147

FARRIS, HANSEN & ASSOCIATES, INC.  
ENGINEERING - ARCHITECTURE - SURVEYING  
7 RIDGWAY COURT P.O. BOX 437  
ELKHORN, WISCONSIN 53121  
PHONE: (262) 723-2098 e-mail: office@farrishansen.com

REVISIONS

PROJECT NO. 4868.24
DATE 02/26/2024
SHEET NO. 1 OF 1

X:\PROJECTS\4868\4868\_24\ACAD\4868\_24.dwg

JA1582-1

217-5178