

AMBIT LAND SURVEYING
8120-312th Avenue
Wheatland, WI. 53105-8934
Licensed Professionals in
both Illinois & Wisconsin

PLAT OF SURVEY
OF

PHONE: 262-537-4874
FAX: 262-537-4221
EMAIL: ambit@tds.net

Lot 3, Block 1 of ROSEBUD SUBDIVISION, being a subdivision of part of the Northeast Quarter of the Northwest Quarter and in the Northwest Quarter of the Northeast Quarter of Section 25, Township 2 North, Range 17 East of the 4th Principal Meridian, Town of Geneva, Walworth county, Wisconsin.

PARCEL IDENTIFICATION NO.: JRBS 00003

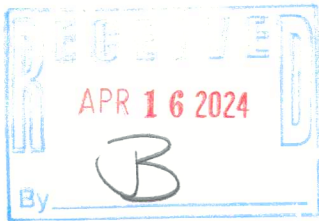
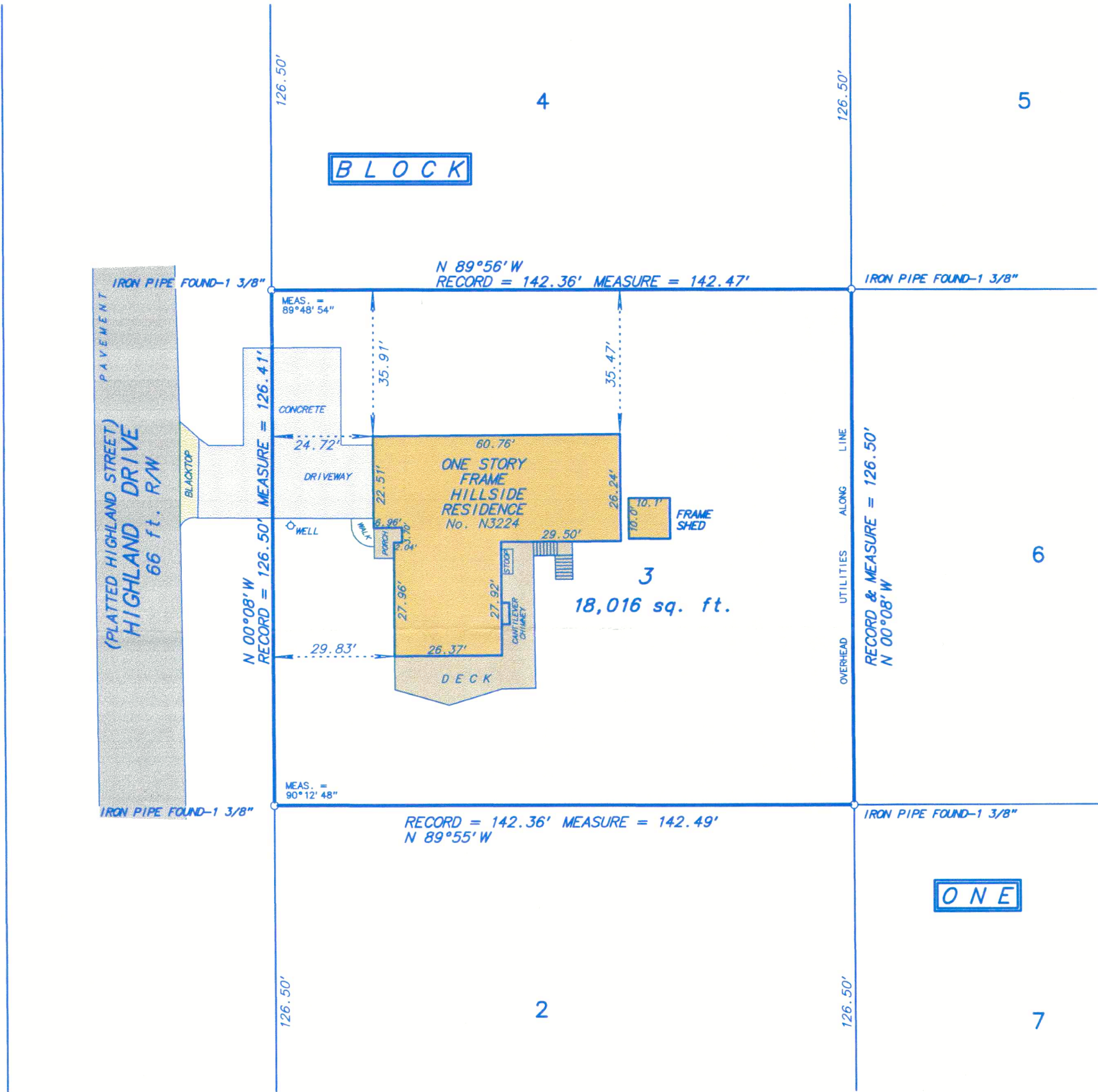

Fieldwork completed on and date of certification: September 4, 2019

I hereby certify that I have surveyed the above described property and the above plat is a true representation thereof and shows the size and location of the property, its exterior boundaries, the location and dimensions of all visible structures thereon, boundary fences, apparent easements and roadways and visible encroachments, if any.

This survey is made for the exclusive use of the present owners of the property, and also those who purchase, mortgage or guarantee the title thereto within ONE YEAR from the date hereof.

Dated at Wheatland, Wisconsin this 4th day of SEPTEMBER 2019.

Mark A. Bolender

Mark A. Bolender
Wisconsin Professional Land Surveyor - 1784

SCALE: 1 inch = 30 feet

ORDERED BY: K. Gibson

JOB NO.: 19247

217-5172