

PLAT OF SURVEY

LOTS 5598-5602, BLOCK 100, LAKE COMO BEACH, according to the Recorded Plat thereof, said land being in the Town of Geneva, Walworth County, Wisconsin

Surveyed for: JM Swan Construction

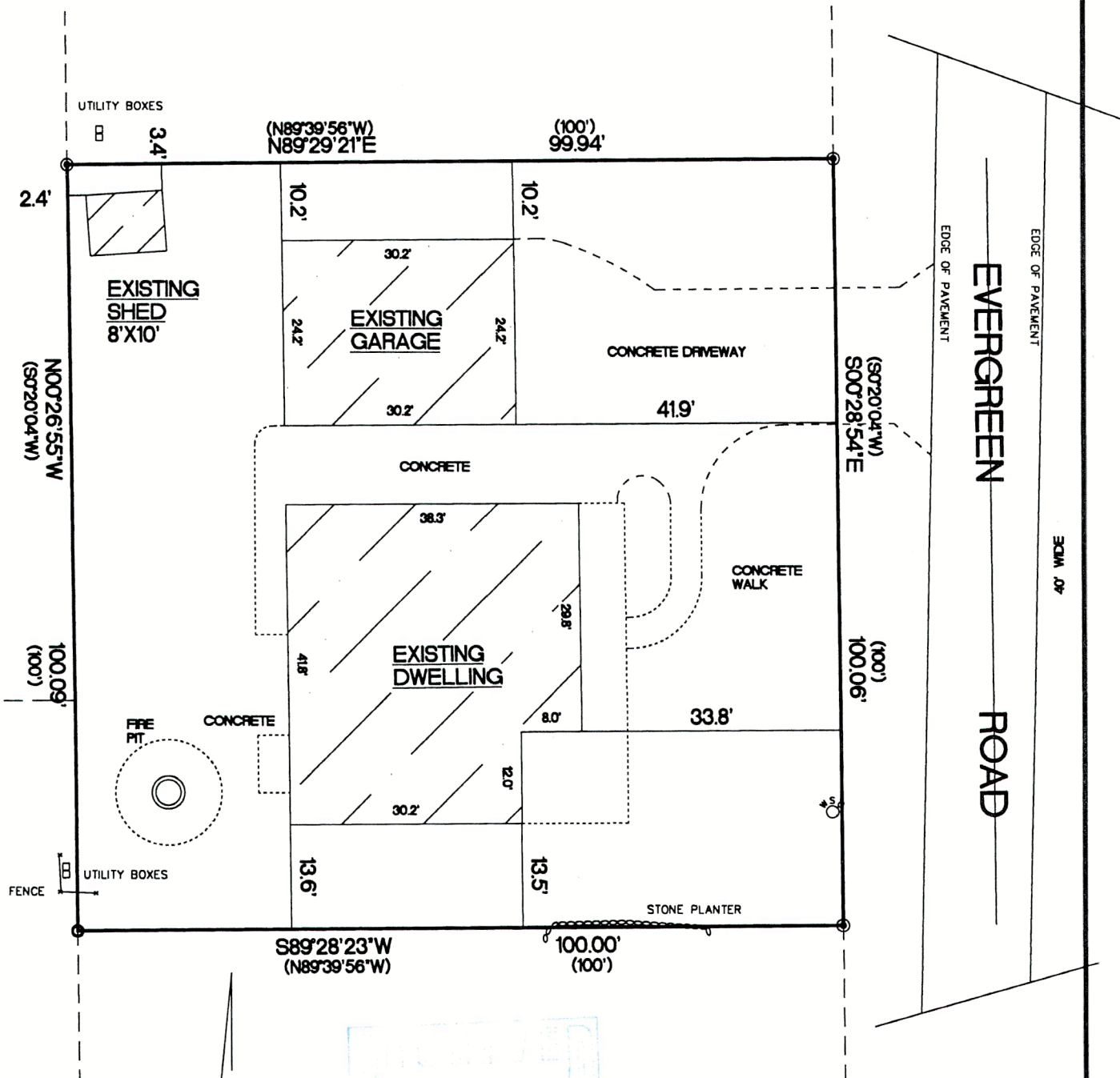

BEARINGS ARE REFERENCED TO THE NORTH LINE OF THE NORTHEAST 1/4 OF SECTION 28-2-17 AND IS ASSUMED TO BEAR N89°00'30"E, (NAD27).

- FOUND 1 1/4" O.D. IRON PIPE
- ⊙ FOUND 1" O.D. IRON PIPE
- () RECORDED AS DIMENSIONS

"I hereby certify that I have surveyed the above described property and that the above map is a true representation thereof and shows the size and location of the property, its exterior boundaries, the location of all visible structures and dimensions of all principal buildings thereon, boundary fences, apparent easements, roadways and encroachments if any"

"This survey is made for the use of the present owners of the property, and also those who purchase, mortgage or guarantee the title thereto within one year from date hereof."

REV. 12/7/2023
REV. 12/29/2020
9/21/2020

DATE FIELD WORK BY

KETTLE MORaine SURVEYING INC
S75 W36245 Wilton Road
Eagle Wisconsin 53119
P.O. Box 357
(262) 594-3484
kettlemorainesurvey.com
Terrance E. Pisarek P.L.S.



THIS IS NOT AN ORIGINAL SURVEY UNLESS THE SEAL IS RED.

TEP DRAWN BY 20106 JOB NUMBER

JLCB-1139

217-5166