

# PLAT OF SURVEY

Lots 6831, 6832 and 6833, Block 117, Lake Como Beach,  
according to the recorded Plat thereof. Said land being in  
the Town of Geneva, County of Walworth, State of Wisconsin.

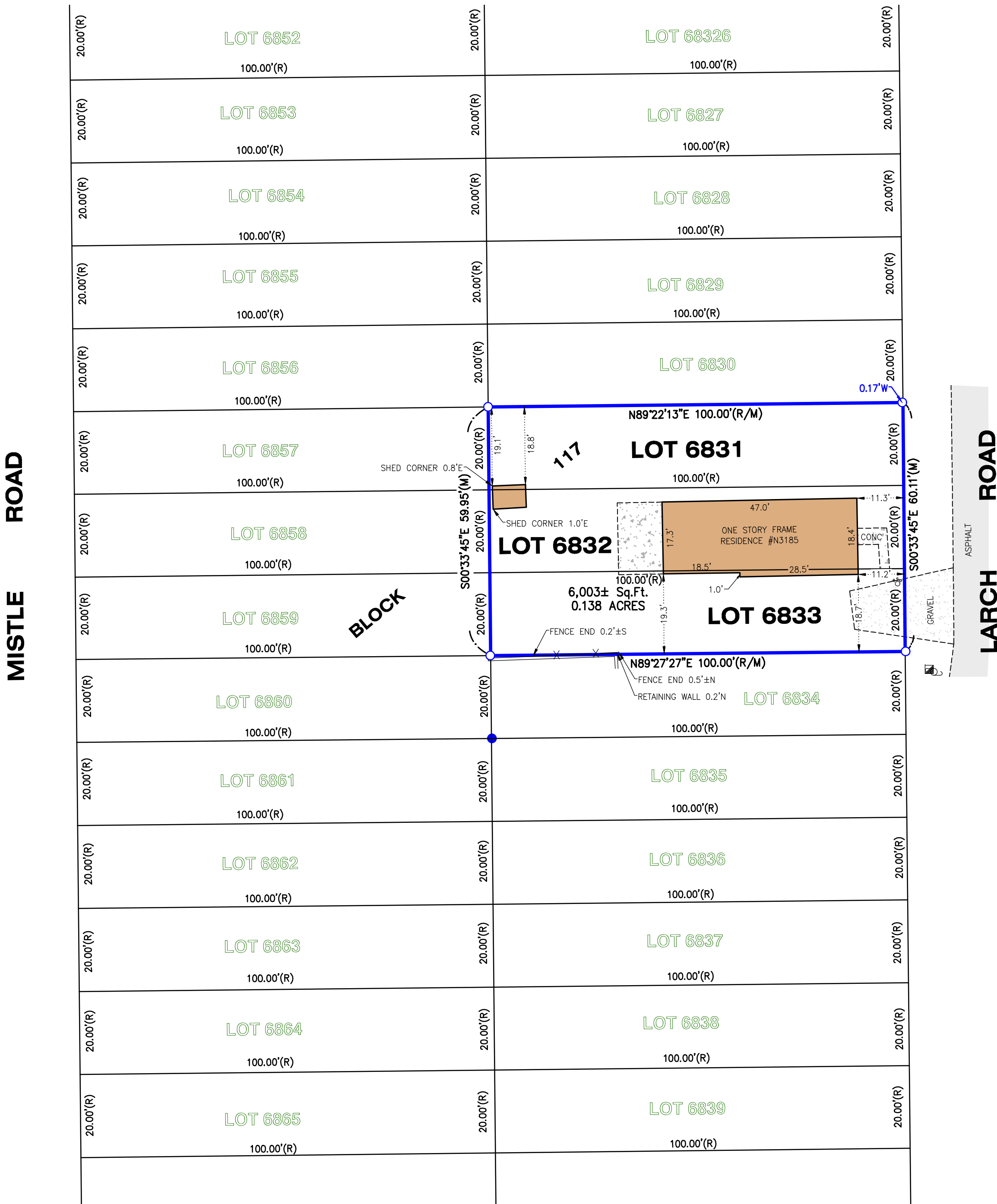

## LEGEND

■	ELECTRIC RISER
●	FOUND IRON BAR
○	FOUND IRON PIPE
⊕	UTILITY POLE
⊖	WATER SHUT-OFF
(M)	MEASURED
(R)	RECORD

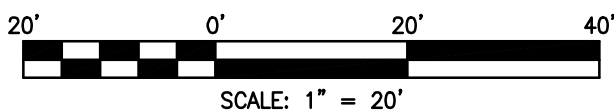

NOTE: Only those Building Line Restrictions or Easements shown on a Recorded Subdivision Plat are shown hereon unless the description ordered to be surveyed contains a proper description of the required building lines or easements.

- \* No distance should be assumed by scaling.
- \* No underground improvements have been located unless shown and noted.
- \* No representation as to ownership, use, or possession should be hereon implied.
- \* This Survey and Plat of Survey are void without original embossed or colored seal and signature affixed.

Compare your description and site markings with this plat and AT ONCE report any discrepancies which you may find.

STATE OF ILLINOIS )  
COUNTY OF McHENRY ) S.S.

In my professional opinion, and based on my observations, I hereby certify that the above described property has been surveyed under my direction and that the above map is a true representation thereof and shows the size and location of all visible structures, and dimensions of all principle buildings thereon, boundary fences, apparent easements, roadways, and visible encroachments, if any. This survey is made for the use of the present owners of the property, and also those who purchase, mortgage, or guarantee the title thereto within one year from the date hereof.

Dated at Woodstock, McHenry County, Illinois 05/25 A.D., 20 23.

Vanderstappen Land Surveying, Inc.  
Design Firm No. 184-002792

By: Arthur P. Gritmacker  
Wisconsin Registered Land Surveyor No. S3021

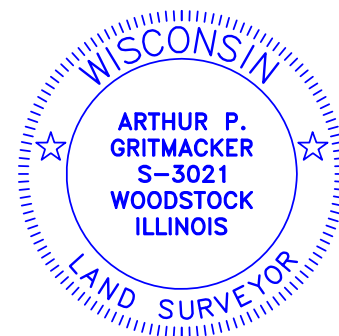

CLIENT: GLADYS FOLEY  
DRAWN BY: TPS CHECKED BY: APG  
SCALE: 1"=20' SEC. 28 T. 02 R. 17 E.  
BASIS OF BEARING: IL EAST ZONE NAD83 (2011)  
P.I.N.: JLCB 01435  
JOB NO.: 230417 I.D. LSS  
FIELDWORK COMP.: 05/24/23 BK. PG.  
ALL DISTANCES SHOWN IN FEET AND DECIMAL REF:  
PARTS THEREOF CORRECTED TO 68° F.