

# PLAT OF SURVEY

Lots 9925 thru 9931, in Block 181, in the Fifth Map of Lake Como Beach, a parcel of land located in Section 28 and 29, Township 2 North, Range 17 East, in the Town of Geneva, Walworth County, Wisconsin.

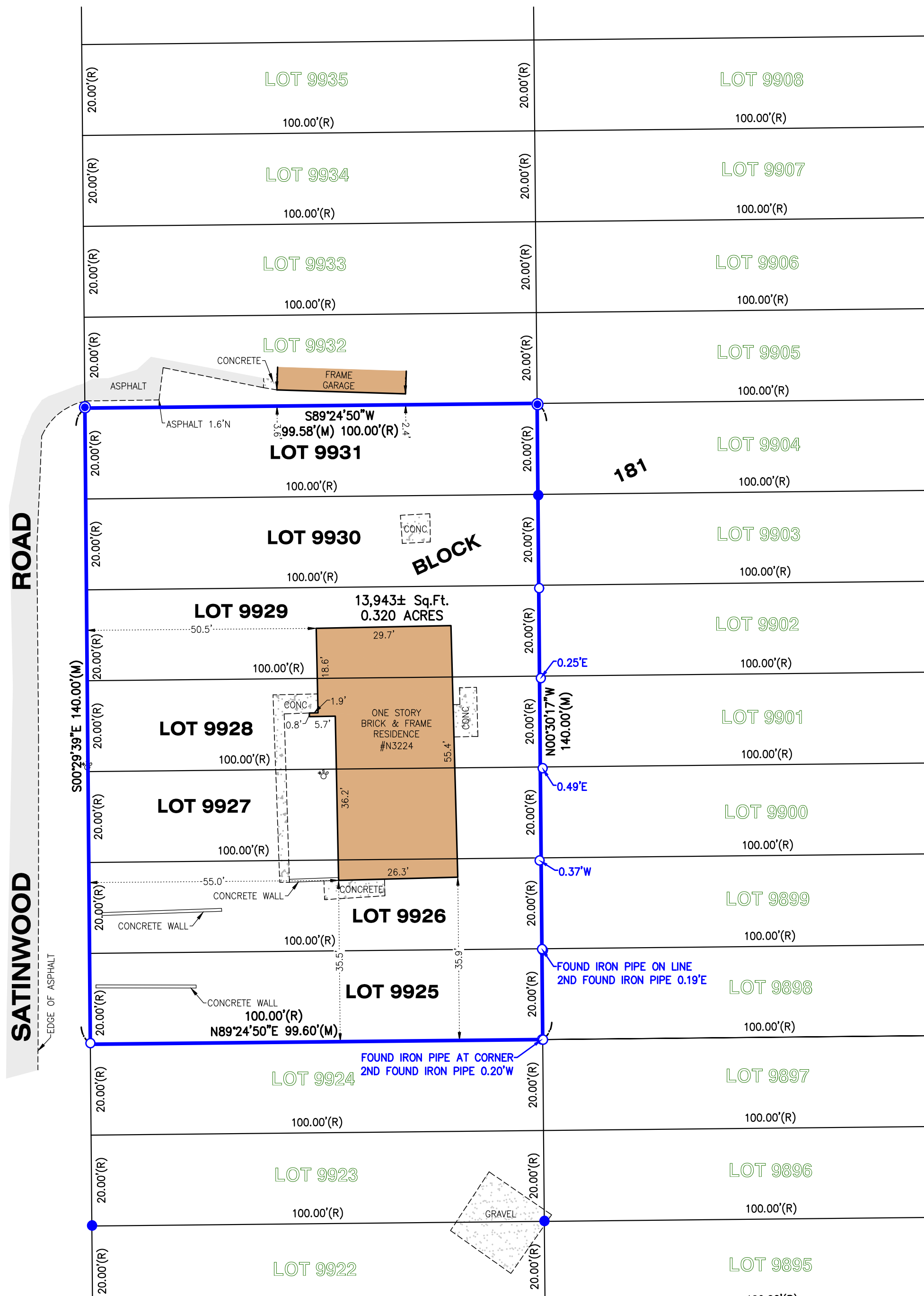

LEGEND	
●	FOUND IRON BAR
○	FOUND IRON PIPE
⊙	SET IRON BAR
⊕	WATER SHUT-OFF
(M)	MEASURED
(R)	RECORD

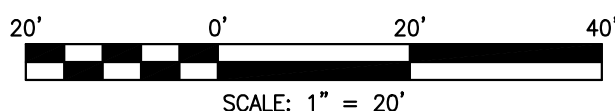

SCALE: 1" = 20'



CLIENT: MARIESA KNOTH  
DRAWN BY: TPS CHECKED BY: TVA  
SCALE: 1"=20' SEC. 28 T. 02 R. 17 E.  
BASIS OF BEARING: WI S. ZONE NAD83/2011  
P.I.N.: JLCB 02142  
JOB NO.: 230579 I.D. LSS  
FIELDWORK COMP.: 07/19/23 BK. PG.  
ALL DISTANCES SHOWN IN FEET AND DECIMAL REF:  
PARTS THEREOF CORRECTED TO 68° F.

NOTE: Only those Building Line Restrictions or Easements shown on a Recorded Subdivision Plat are shown hereon unless the description ordered to be surveyed contains a proper description of the required building lines or easements.  
\* No distance should be assumed by scaling.  
\* No underground improvements have been located unless shown and noted.  
\* No representation as to ownership, use, or possession should be hereon implied.  
\* This Survey and Plat of Survey are void without original embossed or colored seal and signature affixed.

Compare your description and site markings with this plat and AT ONCE report any discrepancies which you may find.

STATE OF ILLINOIS )  
COUNTY OF McHENRY ) S.S.



In my professional opinion, and based on my observations, I hereby certify that the above described property has been surveyed under my direction and that the above map is a true representation thereof and shows the size and location of all visible structures, and dimensions of all principle buildings thereon, boundary fences, apparent easements, roadways, and visible encroachments, if any. This survey is made for the use of the present owners of the property, and also those who purchase, mortgage, or guarantee the title thereto within one year from the date hereof.

Dated at Woodstock, McHenry County, Illinois 07/28 A.D., 20 23.

Vanderstappen Land Surveying, Inc.  
Design Firm No. 184-002792

By: Wisconsin Registered Land Surveyor No. S2216