

X:\PROJECTS\3269\CONDO_04\UNIT_38\ACAD\3269-04-38.dwg

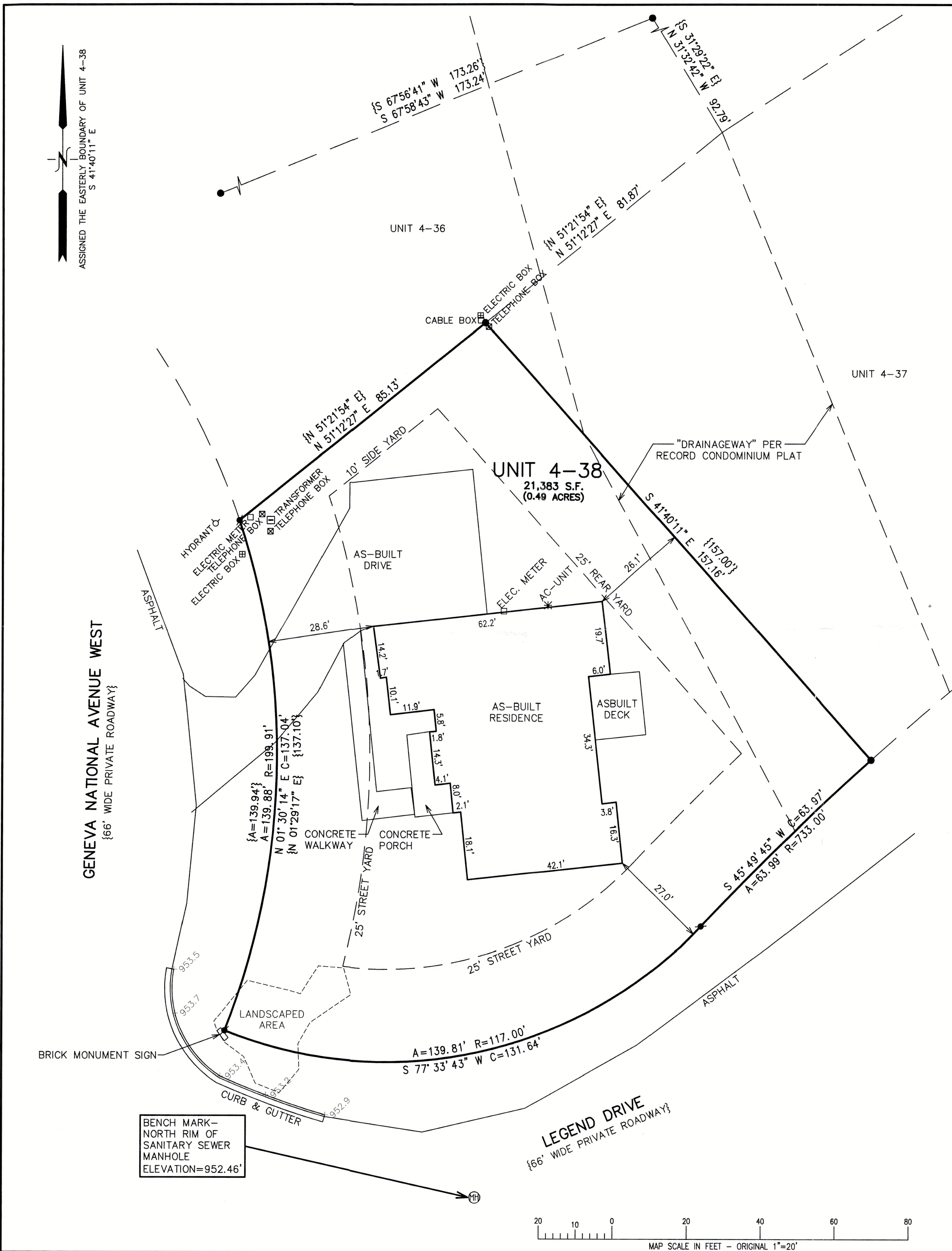

PLAT OF SURVEY – AS BUILT

UNIT 4-38 OF GENEVA NATIONAL CONDOMINIUM NO. 4
LOCATED IN PART OF THE SW 1/4 OF THE SE 1/4 OF SECTION 30,
TOWN 2 NORTH, RANGE 17 EAST, WALWORTH COUNTY, WISCONSIN

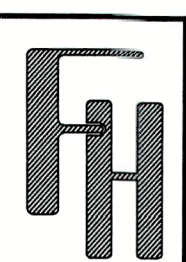

AS BUILT
TOWN OF GENEVA,
WALWORTH COUNTY, WISCONSIN

— WORK ORDERED BY —
BAGLIO ENTERPRISES, LTD
518 S. ROUTE 31, SUITE 105
MCHEENY, IL 60050

FARRIS, HANSEN & ASSOCIATES, INC.
ENGINEERING — ARCHITECTURE — SURVEYING
7 RIDGWAY COURT P.O. BOX 437
ELKHORN, WISCONSIN 53121
OFFICE: (262) 723-2098 FAX: (262) 723-5886

REVISIONS
11/06/2023 — DHC
AS-BUILT

PROJECT NO. 3269-04-38
DATE: 02/04/2020
SHEET NO. 1 OF 1

- LEGEND
- = FOUND IRON REBAR STAKE
 - = SET IRON REBAR STAKE
 - {XXX} = RECORDED AS

NOTE: COPIES OF THIS MAP TO WHICH THE FOLLOWING CERTIFICATE WILL APPLY SHOW THE SURVEYOR'S ORIGINAL SEAL AND SIGNATURE IN RED INK. COPIES BY ANY OTHER MEANS MAY HAVE ALTERATIONS WHICH DO NOT REPRESENT THE SURVEYOR'S WORK PRODUCT.

I HEREBY CERTIFY THAT THE ABOVE DESCRIBED PROPERTY HAS BEEN SURVEYED UNDER MY DIRECTION AND THAT THE ABOVE MAP IS A TRUE REPRESENTATION THEREOF AND SHOWS THE SIZE AND LOCATION OF THE PROPERTY AND ITS EXTERIOR BOUNDARIES. THIS SURVEY IS MADE FOR THE USE OF THE PRESENT OWNERS OF THE PROPERTY, AND ALSO THOSE WHO PURCHASE, MORTGAGE, OR GUARANTEE THE TITLE THERETO WITHIN ONE YEAR FROM THE DATE HEREOF.

DATED: 11/06/2023

Christopher A. Hodges
CHRISTOPHER A. HODGES

P.L.S. 2760

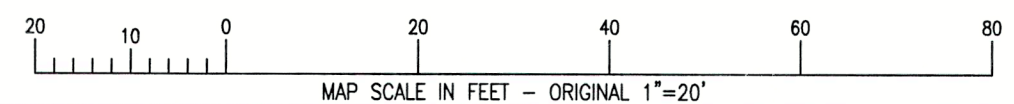
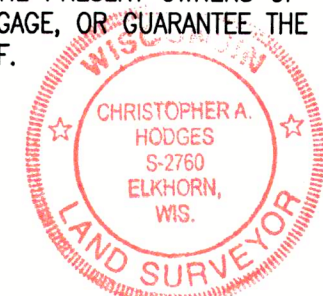

JGN 4-38

217-5/50