

HAROLD H. KOLB

REGISTERED PROFESSIONAL LAND SURVEYOR
LAKE GENEVA, WISCONSIN

WEST 1/4 CORNER
SECTION 33-2-17

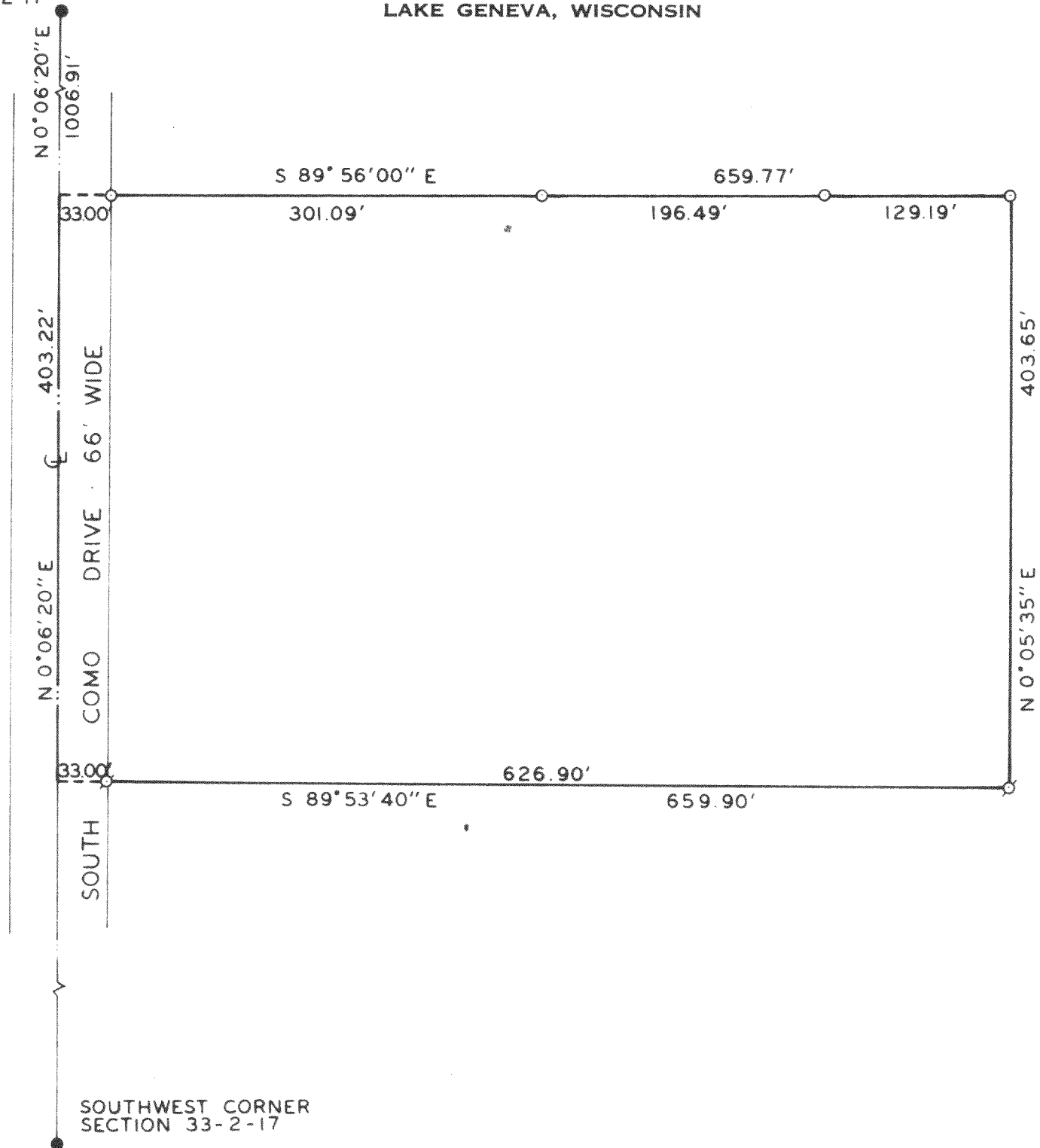

PLAT OF SURVEY OF

A PARCEL OF LAND LOCATED IN THE SOUTHWEST 1/4 OF SECTION 33, T2N, R17E, WALWORTH COUNTY, WISCONSIN, DESCRIBED AS FOLLOWS: COMMENCING AT THE WEST 1/4 CORNER OF SAID SECTION 33; THENCE S 0°06'20" W 1006.91 FEET ALONG THE WEST LINE OF SAID SECTION 33 TO THE PLACE OF BEGINNING; THENCE S 89°56'00" E 659.77 FEET; THENCE S 0°05'35" W 403.65 FEET; THENCE N 89°53'40" W 659.90 FEET TO THE WEST LINE OF SAID SECTION 33; THENCE N 0°06'20" E 403.22 FEET ALONG SAID WEST LINE TO THE PLACE OF BEGINNING. CONTAINING 6.11 ACRES.

NOTE: THE BEARING ON THE WEST LINE OF SECTION 33, T2N, R17E, IS ASSUMED N 0°06'20" E FROM PREVIOUS SURVEY RECORDS.

OWNER: MICHAEL MOLL

ACCURACY: DISTANCES + 0.01'
ANGLES - 05"

ERROR OF CLOSURE--LESS THAN ONE PART IN 3000



SCALE: 1" = 100'

LEGEND

- φ — IRON PIPE FOUND
- O — IRON PIPE PLACED
- — CONCRETE MONUMENT
- x — SPIKE
- — 6" SQ TOP X 9" SQ. BOTTOM X 36" CONC. MONUMENT

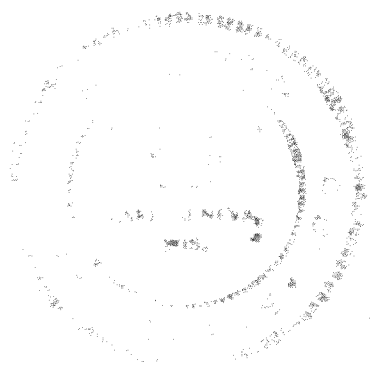

I, HAROLD H. KOLB, DO HEREBY CERTIFY THAT I HAVE SURVEYED THE PROPERTY HEREON DESCRIBED ACCORDING TO THE OFFICIAL RECORDS, AND THAT THE PLAT HEREON IS A CORRECT REPRESENTATION OF THE LOT LINES.

Harold H. Kolb

HAROLD H. KOLB
WISCONSIN REGISTERED LAND SURVEYOR, S-187

DATE Dec. 29, 1976

217-515