

PLAT OF SURVEY

LOCATION: Lake Geneva, Wisconsin
 PREPARED FOR: Mike Zinsky
 PROPERTY DESCRIPTION: (As-Surveyed)
 Lots 1, 2, 3, and 4, of Certified Survey Map No.: 4328, being a part of the Northeast 1/4, Northwest 1/4, Southeast 1/4, and the Southwest 1/4 of the Southeast 1/4 of Section 34, also being a part of the Northwest 1/4 and Southwest 1/4 of Section 35, ALL being in Township 2 North, Range 17 East, located in the Town of Geneva, Winthrop County, Wisconsin
 CURRENT OWNER: Dreamfield, LLC
 TAX ID: JA 43280001, JA 43280002, JA 43280003, JA 43280004
 Survey No. 22.8001.03
 February 16, 2023

BUILDING DETAILS

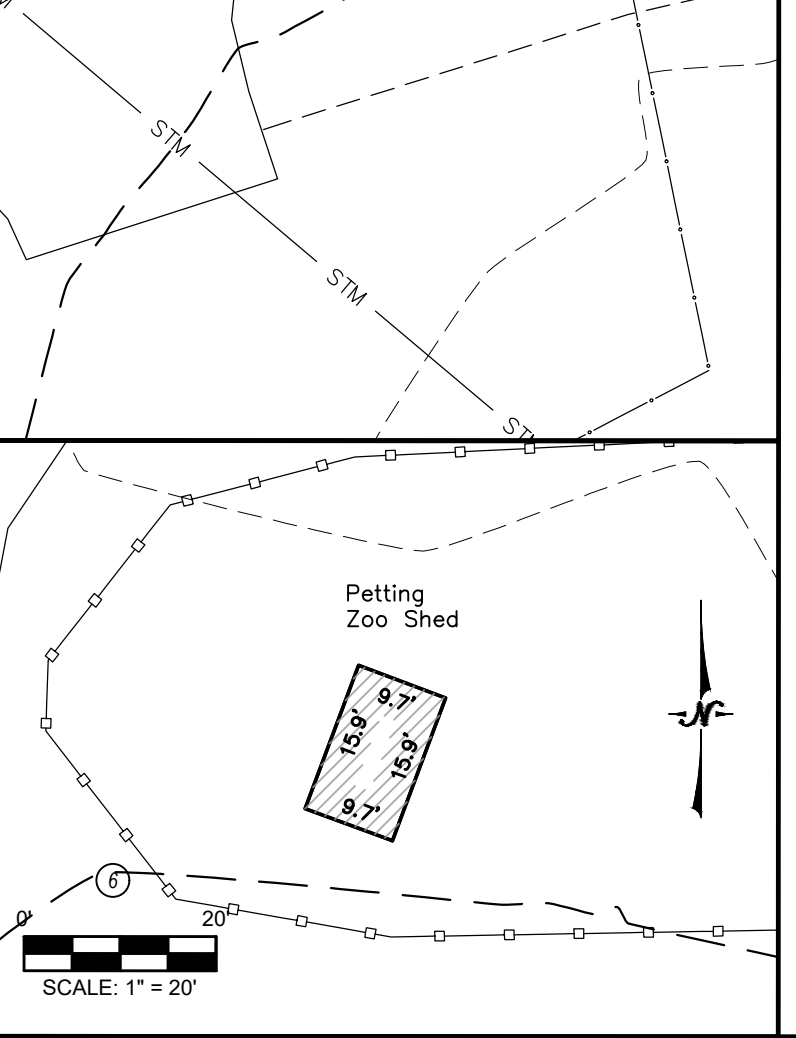
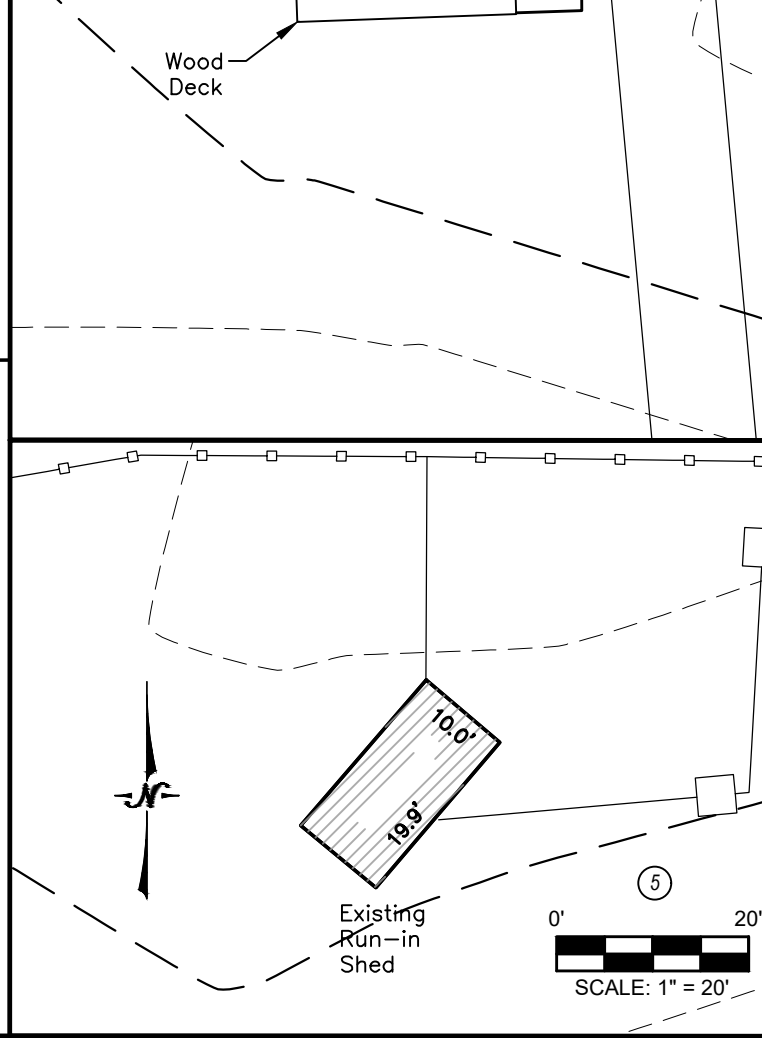
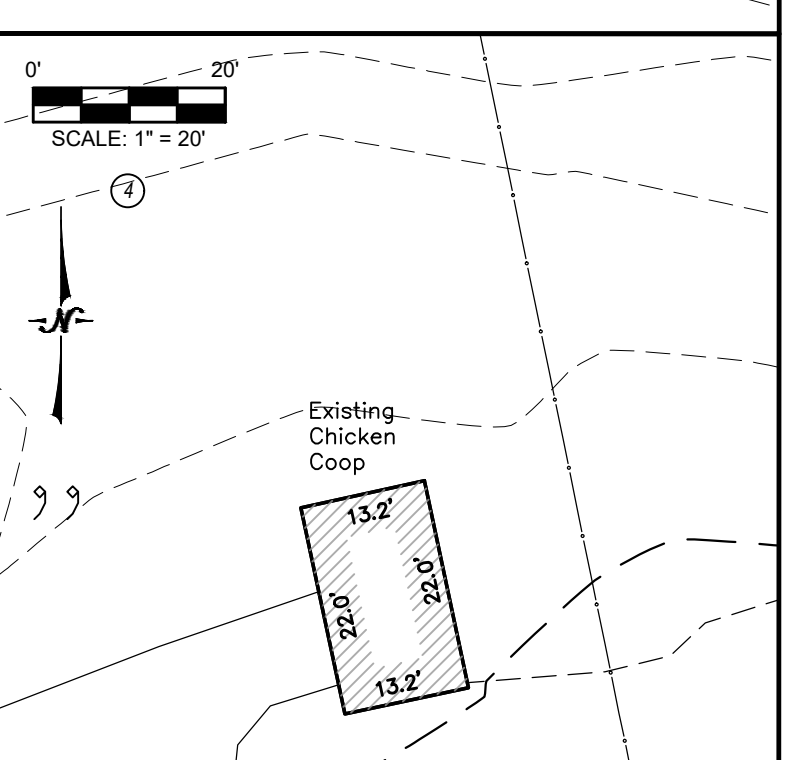
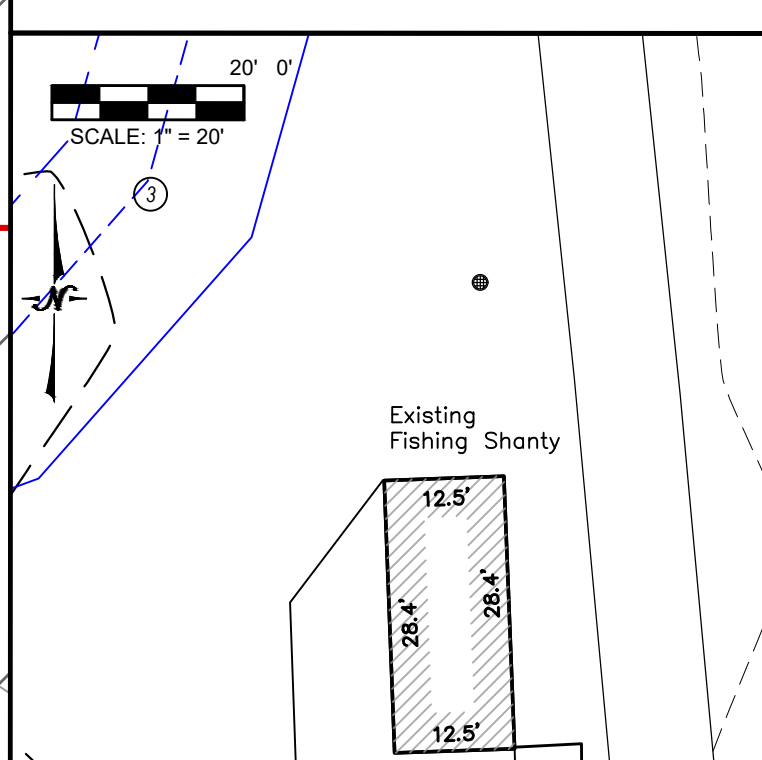
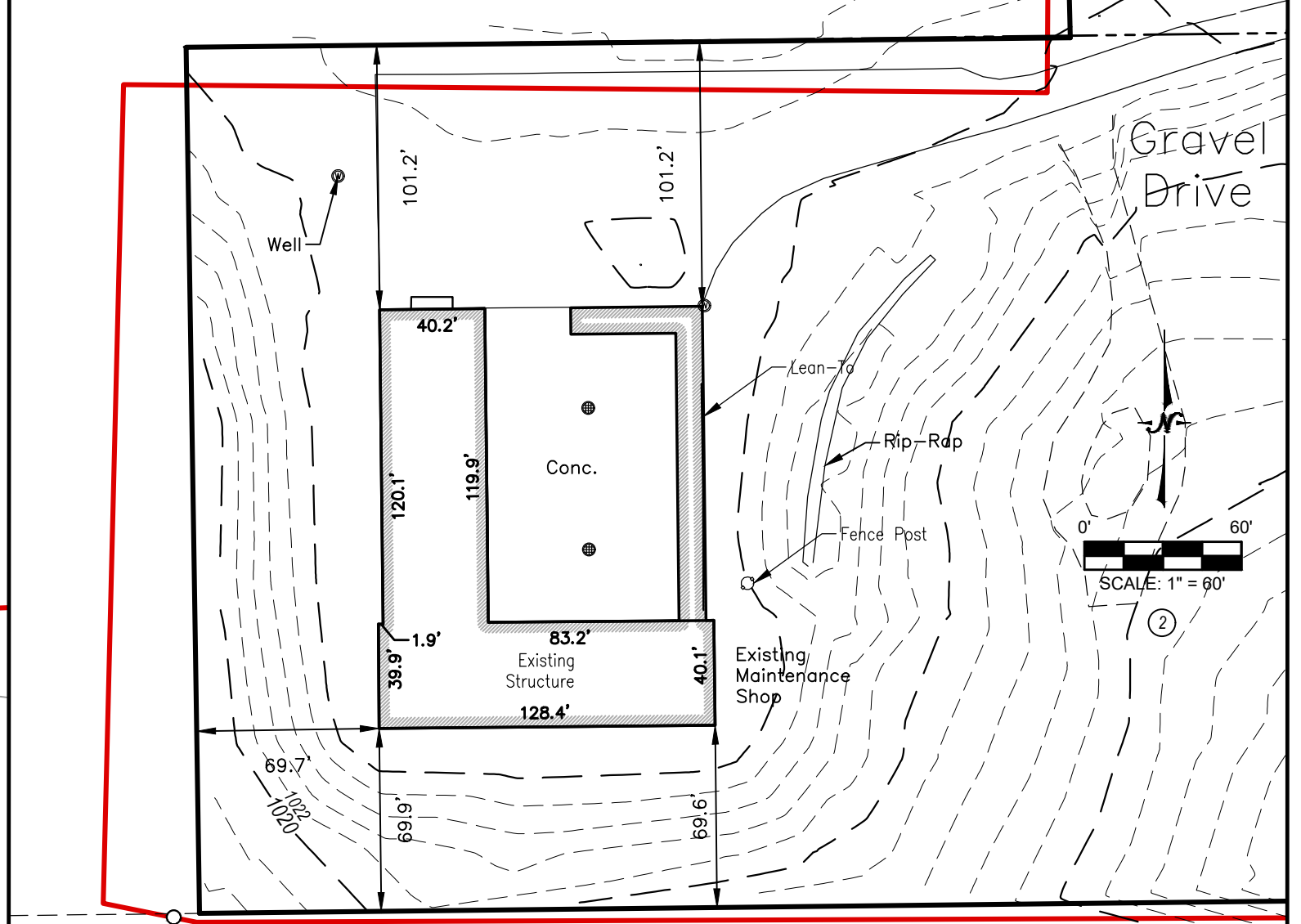
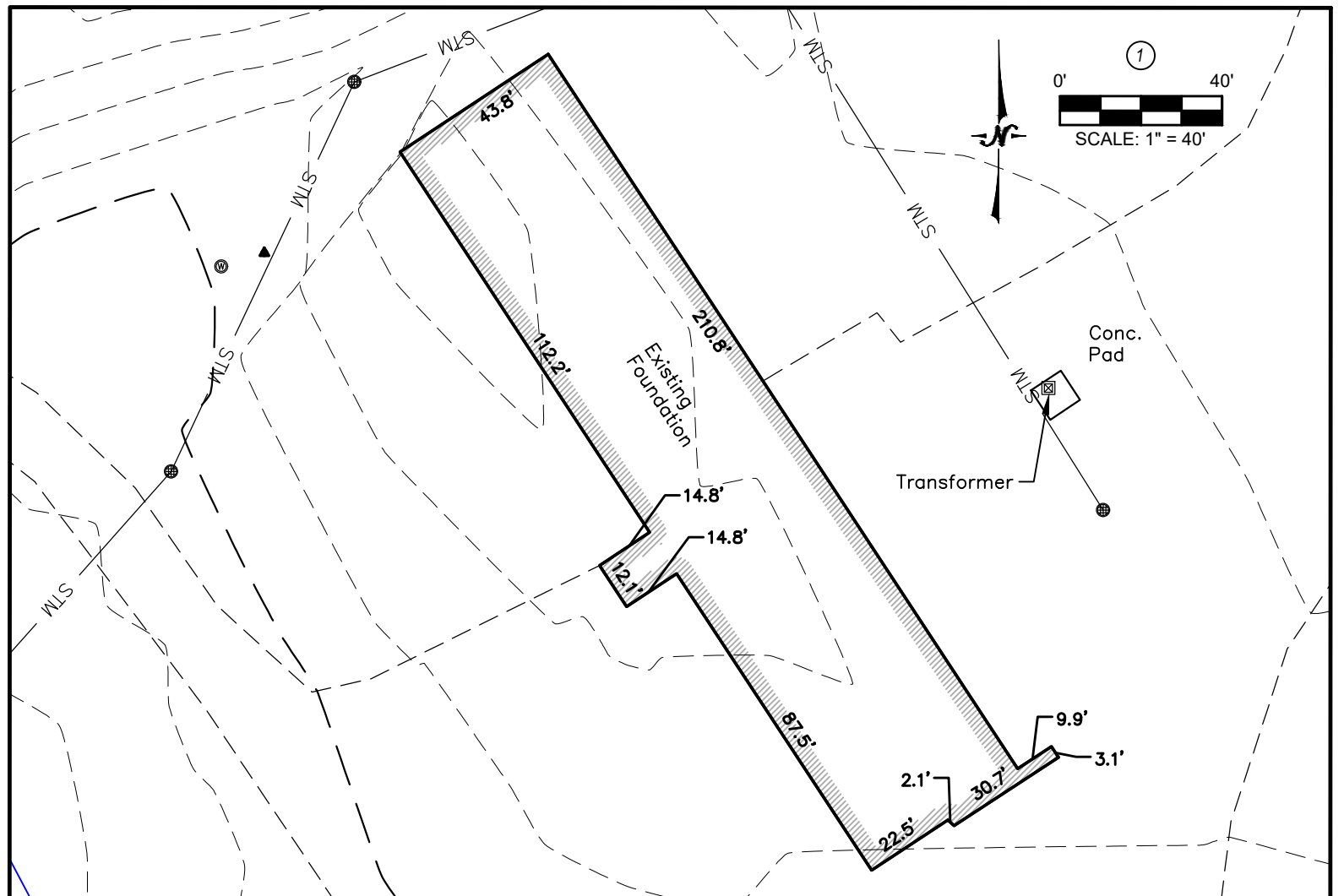
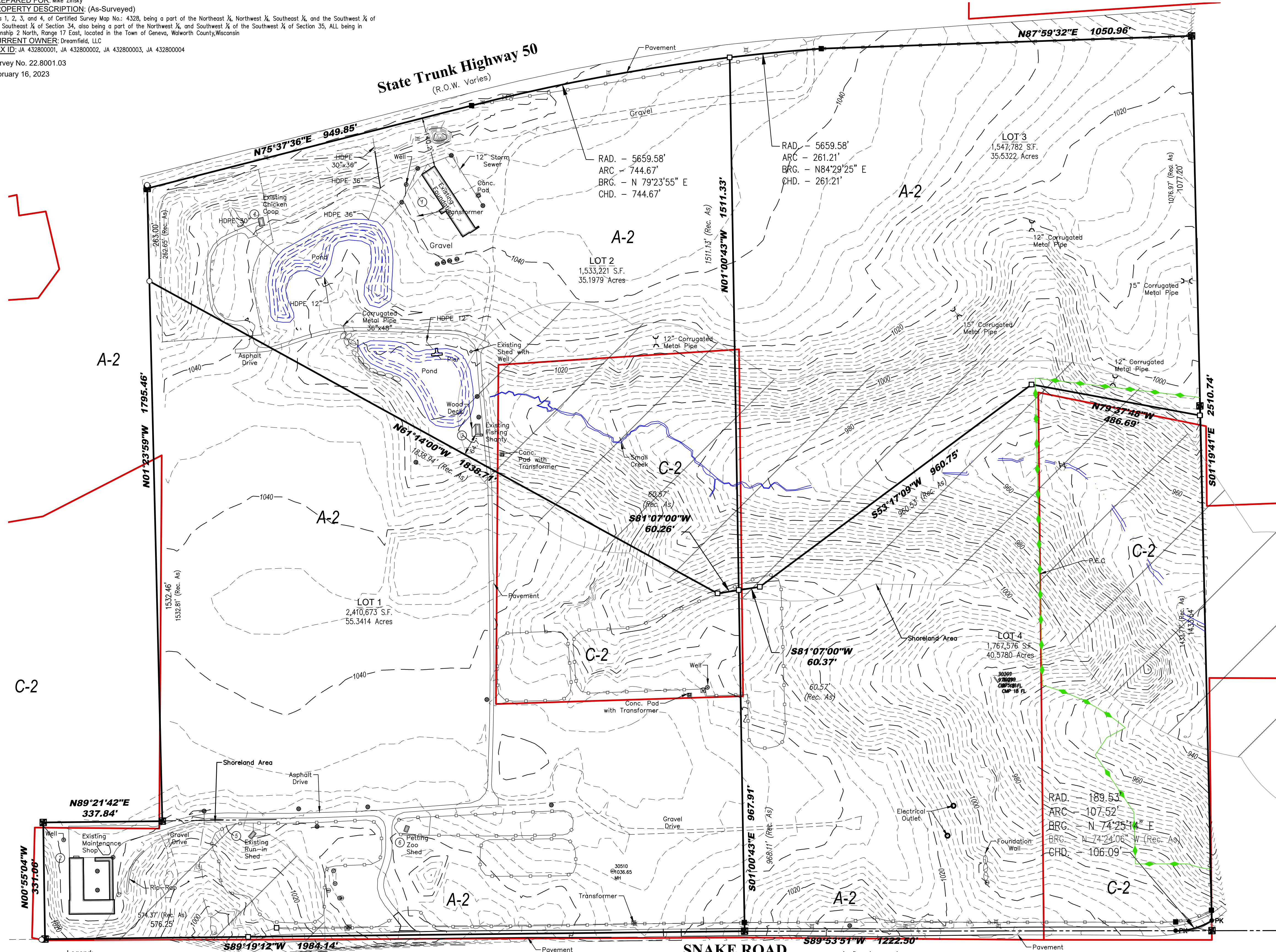

- Legend:**
- Set 3/4" Iron Rod
 - PK Found PK Nail
 - ⊠ Found Monument
 - Found Iron Rod
 - Found 1" Iron Pipe
 - ⊕ Electric Transformer
 - ⊖ Electric Meter
 - ⊗ Telephone Pedestal
 - ⊘ Utility Pedestal
 - ⊙ Utility Manhole
 - ⊚ Septic Tank Cover
 - ⊛ Septic Vent
 - ⊜ Septic Clean Out
 - ⊝ Water Faucet
 - ⊞ Water Main Valve
 - ⊟ Well
 - ⊠ Storm Inlet
 - ⊡ Gas Valve
 - ⊢ Gas Post
 - ⊣ Building Detail Number
 - Chain Link Fence
 - Wood Fence
 - Retaining Wall
 - Water Line
 - Zoning Boundary

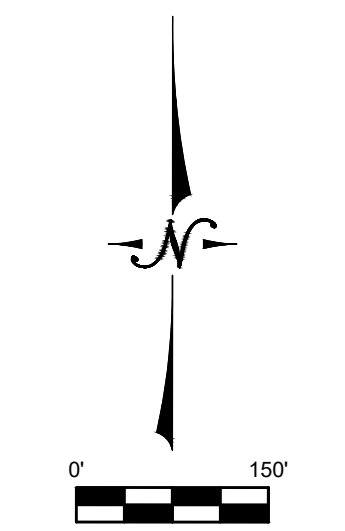

I certify that I have surveyed the above-described property and in my professional opinion this map is a true representation thereof and is made in accordance with the records of the register of deeds as nearly as practical and that this survey complies with Wisconsin Administrative code AE-7 except for those items waived, if any, and is bound by Wisconsin State Statute 893.37 that defines statute of limitations in regard to surveys. This survey was prepared for the exclusive use of the client and present owners of the property.

No title policy has been provided to the surveyor regarding the property identified on this map. Therefore this plat of survey does not guarantee the existence, size and location of any easements, encumbrances, restrictions or other facts that could otherwise be disclosed in an ALTA/NSPS survey.

Rick R. Hillmann, Professional Land Surveyor, S-3005



P:\Projects\2023\22.8001.03 - Maple Management - Dreamfield, LLC\22.8001.03 - 5.dwg

LYNCH & ASSOCIATES
 ENGINEERING CONSULTANTS, LLC
 5482 S. WESTRIDGE DRIVE
 NEW BERLIN, WI 53151
 440 MILWAUKEE AVENUE
 BURLINGTON, WI 53105
 (262) 402-9040