

October 13, 2023

PLAT OF SURVEY

Survey No. 23.8001.01

LOCATION: Lake Geneva, Wisconsin

PREPARED FOR: Daniels General Contractors

PROPERTY DESCRIPTION: (As-Surveyed)

Lot 2 of Certified Survey Map No.: 4328, being a part of the Northeast 1/4, Northwest 1/4, Southeast 1/4, and the Southwest 1/4 of the Southeast 1/4 of Section 34, also being a part of the Northwest 1/4 and Southwest 1/4 of Section 35, ALL being in Township 2 North, Range 17 East, located in the Town of Geneva, Walworth County, Wisconsin.

CURRENT OWNER: Dreamfield, LLC

TAX ID: JA 432800003

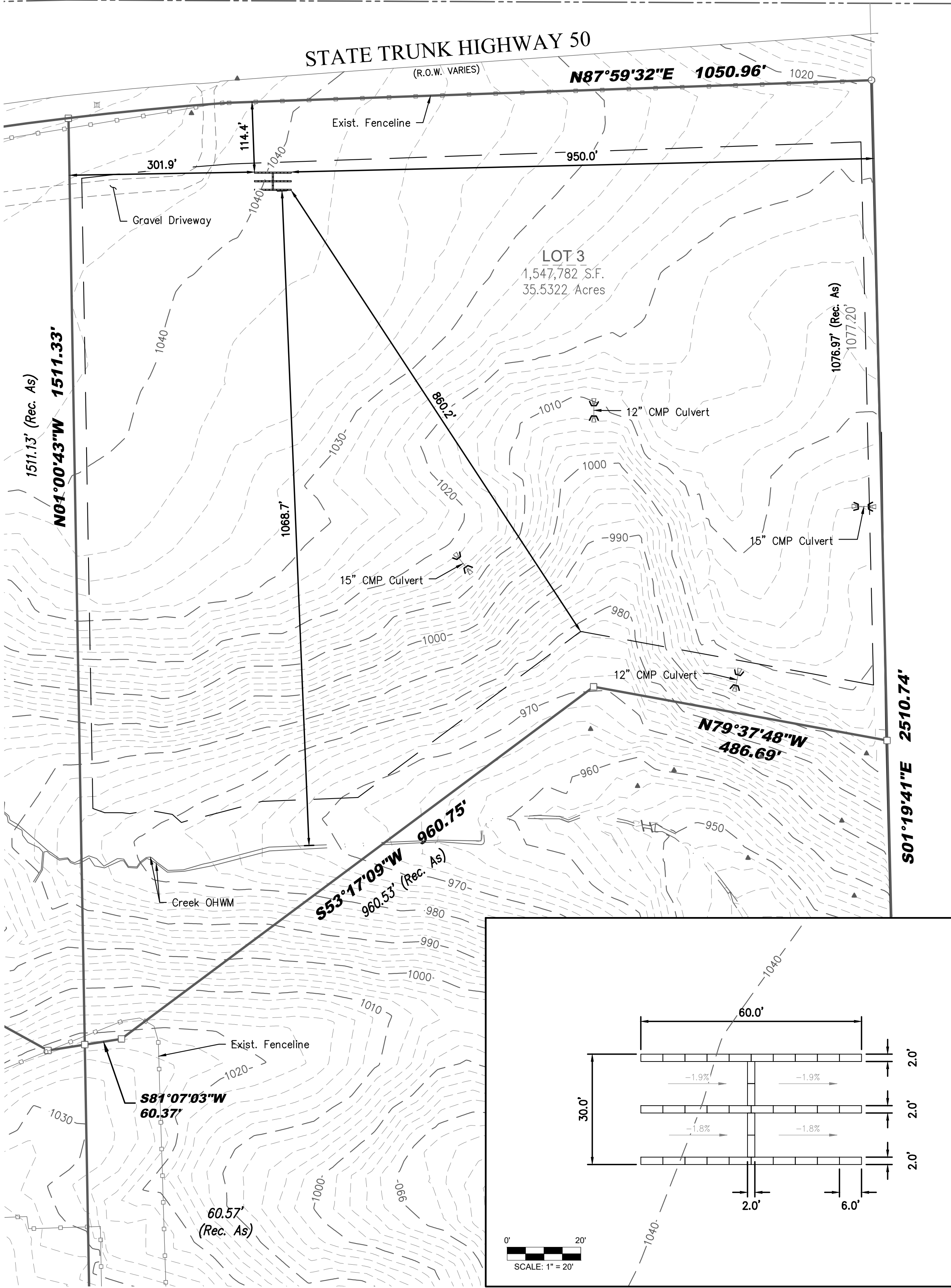
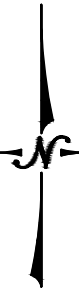

Legend:

- Found Monument
- Found Iron Rod
- Found 1" Iron Pipe
- Set 3/4" Iron Rod
- Control Point
- Telephone Pedestal
- End Section

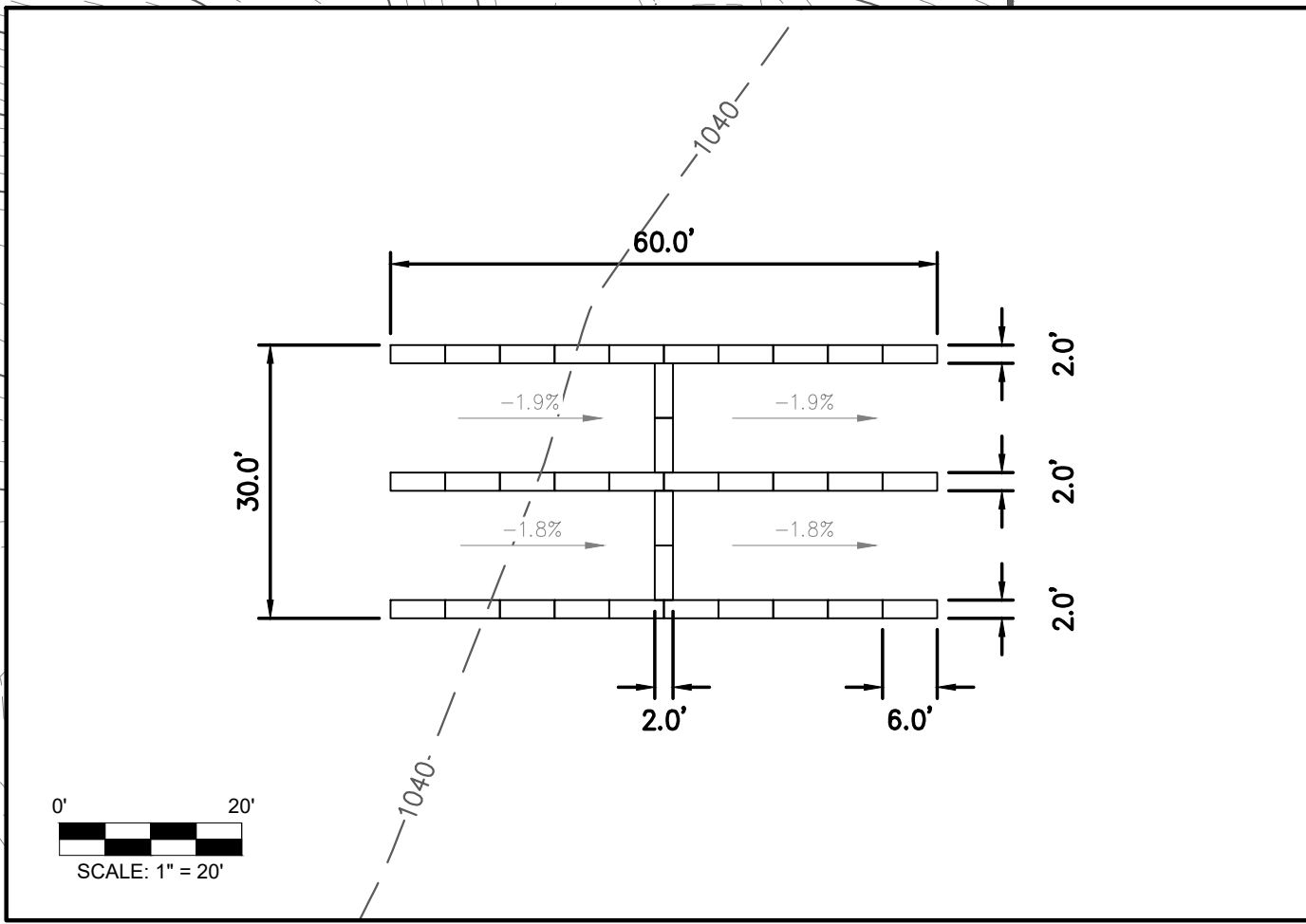

I certify that I have surveyed the above-described property and in my professional opinion this map is a true representation thereof and is made in accordance with the records of the register of deeds as nearly as practical and that this survey complies with Wisconsin Administrative code AE-7 except for those items waived, if any, and is bound by Wisconsin State Statute 893.37 that defines statute of limitations in regard to surveys. This survey was prepared for the exclusive use of the client and present owners of the property.

No title policy has been provided to the surveyor regarding the property identified on this map. Therefore this plat of survey does not guarantee the existence, size and location of any easements, encumbrances, restrictions or other facts that could otherwise be disclosed in an ALTA/NSPS survey.

Rick R. Hillmann
Rick R. Hillmann, Professional Land Surveyor, S-3005

DRAWING BY: MRO
FIELD WORK BY: RW