

PLAT OF SURVEY  
UNIT 11-02, GENEVA NATIONAL, CONDOMINIUM 11, UNIT 2  
LOCATED IN PART OF THE SE 1/4 OF THE NE 1/4 OF SECTION 30, TOWN 2 NORTH, RANGE 17 EAST,  
TOWN OF GENEVA, WALWORTH COUNTY, WISCONSIN

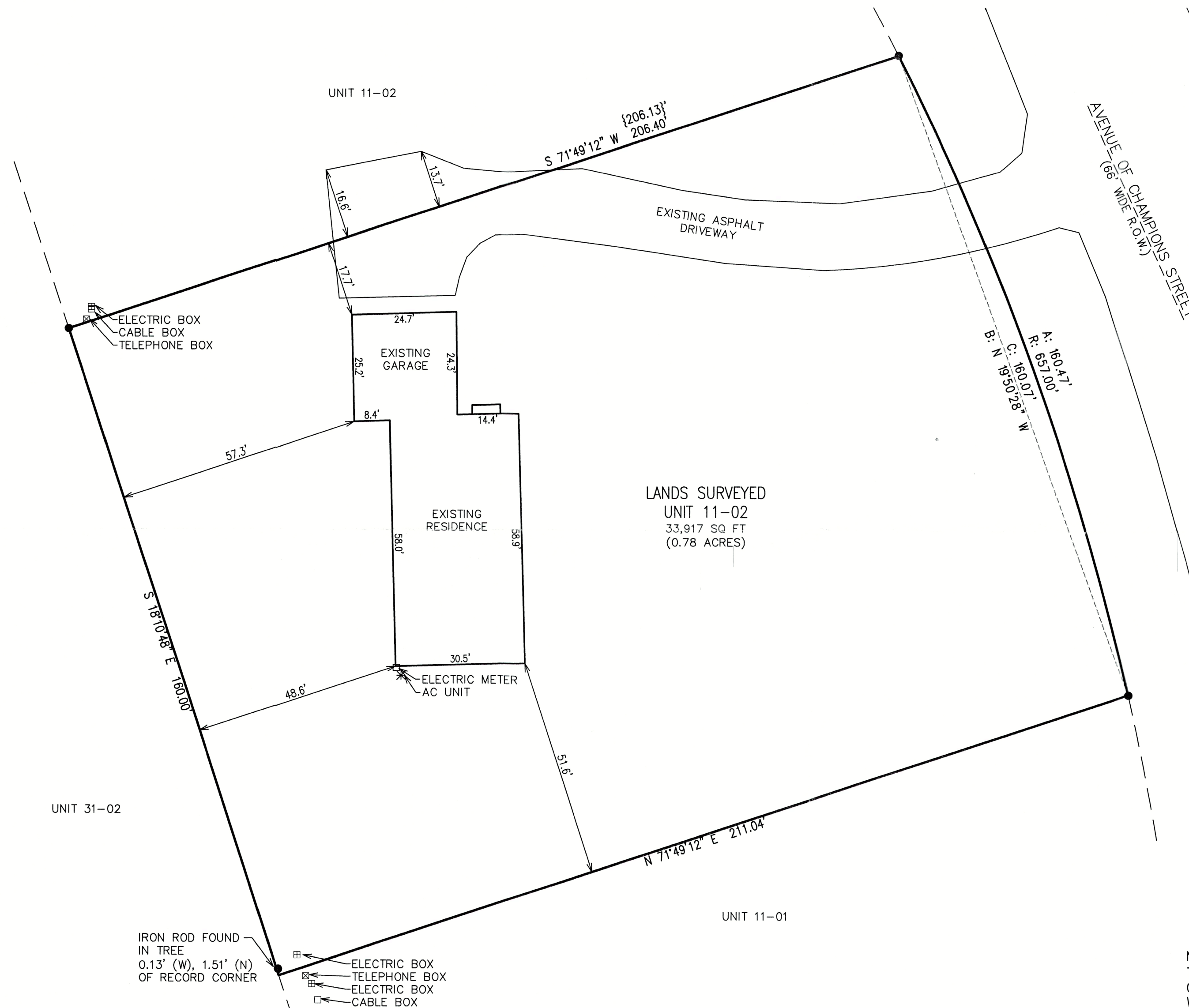

LEGEND

● = IRON REBAR FOUND 3/4" O.D.

{xxx} = RECORDED AS

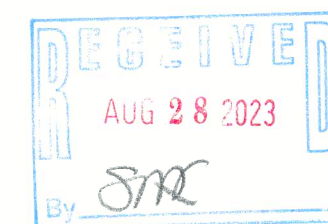

NOTE: COPIES OF THIS MAP TO WHICH THE FOLLOWING CERTIFICATE WILL APPLY SHOW THE SURVEYOR'S ORIGINAL SEAL AND SIGNATURE IN RED INK. COPIES BY ANY OTHER MEANS MAY HAVE ALTERATIONS WHICH DO NOT REPRESENT THE SURVEYOR'S WORK PRODUCT.

I HEREBY CERTIFY THAT THE ABOVE DESCRIBED PROPERTY HAS BEEN SURVEYED UNDER MY DIRECTION AND THAT THE ABOVE MAP IS A TRUE REPRESENTATION THEREOF AND SHOWS THE SIZE AND LOCATION OF THE PROPERTY AND ITS EXTERIOR BOUNDARIES. THIS SURVEY IS MADE FOR THE USE OF THE PRESENT OWNERS OF THE PROPERTY, AND ALSO THOSE WHO PURCHASE, MORTGAGE, OR GUARANTEE THE TITLE THERETO WITHIN ONE YEAR FROM THE DATE HEREOF.

DATED: 8/04/2023

CHRISTOPHER A. HODGES P.L.S. 2760



PLAT OF SURVEY  
1530 AVENUE OF CHAMPIONS STREET  
LAKE GENEVA, WI 53147

WORK ORDERED BY -  
LIVIA CORNICI  
5149 MORSE AVENUE  
SKOKIE, IL 60077

FARRIS, HANSEN & ASSOCIATES, INC.  
ENGINEERING - ARCHITECTURE - SURVEYING  
7 RIDGWAY COURT P.O. BOX 437  
ELKHORN, WISCONSIN 53121  
PHONE: (262) 723-2098 e-mail: office@farris-hansen.com

REVISIONS

PROJECT NO.  
3269.11.02.23  
DATE:  
8/04/2023  
SHEET NO.  
1 OF 1

X:\Projects\3269\CONDO\_11\Unit\_02\3269-11-02\_23\3269-11-02\_23.dwg

MAP SCALE IN FEET - ORIGINAL 1"=20'

JEN 11-2

217, 5097