

PLAT OF SURVEY - AS BUILT
UNIT 56-03 GENEVA NATIONAL CONDOMINIUM NO. 56

LOCATED IN PART OF THE SE 1/4 OF THE NE 1/4
OF SECTION 31, TOWN 2 NORTH, RANGE 17 EAST,
TOWN OF GENEVA, WALWORTH COUNTY, WISCONSIN

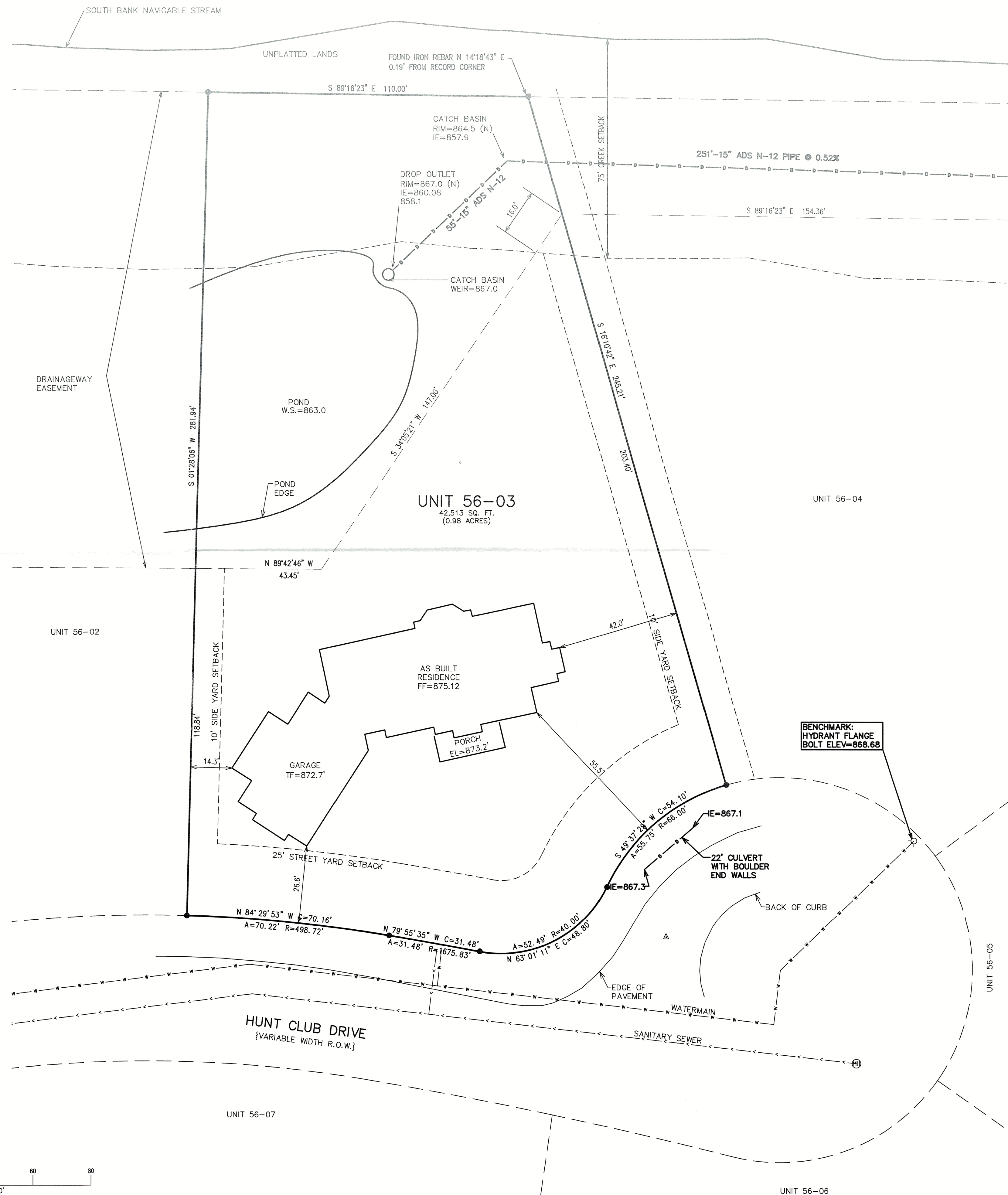

- LEGEND
- = IRON REBAR FOUND 3/4" O.D.
 - {xxx} = RECORDED AS
 - TF = TOP OF FOUNDATION ELEVATION
 - FF = FIRST FLOOR ELEVATION
 - GE = GARAGE ELEVATION

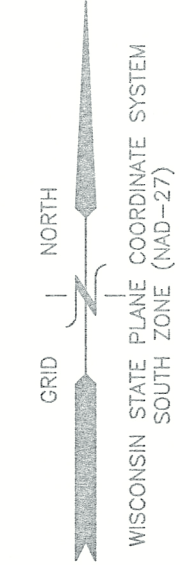
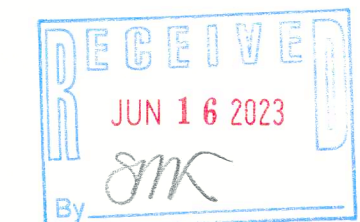

NOTE: COPIES OF THIS MAP TO WHICH THE FOLLOWING CERTIFICATE WILL APPLY SHOW THE SURVEYOR'S ORIGINAL SEAL AND SIGNATURE IN RED INK. COPIES BY ANY OTHER MEANS MAY HAVE ALTERATIONS WHICH DO NOT REPRESENT THE SURVEYOR'S WORK PRODUCT.

I HEREBY CERTIFY THAT THE ABOVE DESCRIBED PROPERTY HAS BEEN SURVEYED UNDER MY DIRECTION AND THAT THE ABOVE MAP IS A TRUE REPRESENTATION THEREOF AND SHOWS THE SIZE AND LOCATION OF THE PROPERTY AND ITS EXTERIOR BOUNDARIES. THIS SURVEY IS MADE FOR THE USE OF THE PRESENT OWNERS OF THE PROPERTY, AND ALSO THOSE WHO PURCHASE, MORTGAGE, OR GUARANTEE THE TITLE THERETO WITHIN ONE YEAR FROM THE DATE HEREOF.

DATED: 4/4/22

CHRISTOPHER A. HODGES P.L.S. 2760
ELKHORN, WIS.

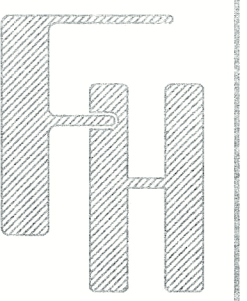
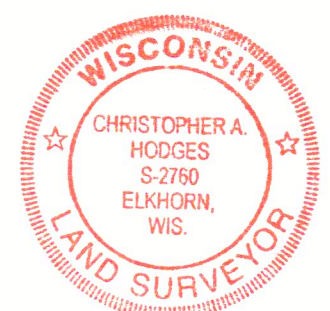

AS BUILT

UNIT 56-03 ON HUNT CLUB DRIVE
LAKE GENEVA, WI 53147

WORK ORDERED BY -
LOWELL CUSTOM HOMES
401 GENEVA NATIONAL AVENUE SUITE 6
LAKE GENEVA, WI 53147

FARRIS, HANSEN & ASSOCIATES, INC.
ENGINEERING - ARCHITECTURE - SURVEYING
7 RIDGWAY COURT P.O. BOX 437
ELKHORN, WISCONSIN 53121
OFFICE: (262) 723-2098 FAX: (262) 723-5886

REVISIONS
05/22/2019 - LB
TOPO. SURVEY
11/12/2022 - TS
ADVANCE
12/06/2022 - TS
ADVANCE
4/04/2023 - DHC
AS BUILT

PROJECT NO.
3269-56-03
DATE
05/22/2019
SHEET NO.
1 OF 1