

# HAROLD H. KOLB

REGISTERED PROFESSIONAL LAND SURVEYOR  
LAKE GENEVA, WISCONSIN

## PLAT OF SURVEY OF

LOTS 47 - 57, GUMMOW ADDITION,  
T 2 N, R 17 E, WALWORTH COUNTY,  
WISCONSIN.

ORDERED BY: JACK POHLE

ACCURACY: DISTANCES  $\pm$  0.01'  
          ANGLES  $\pm$  05"  
ERROR OF CLOSURE--LESS THAN ONE  
ONE PART IN 3000



SCALE: 1" = 50'  
LEGEND

- φ — IRON PIPE FOUND
- — IRON PIPE PLACED
- — CONCRETE MONUMENT
- x — SPIKE
- ( ) — AS PLATTED

WILLIAMS STREET  
50' WIDE  
ALLEY  
10'

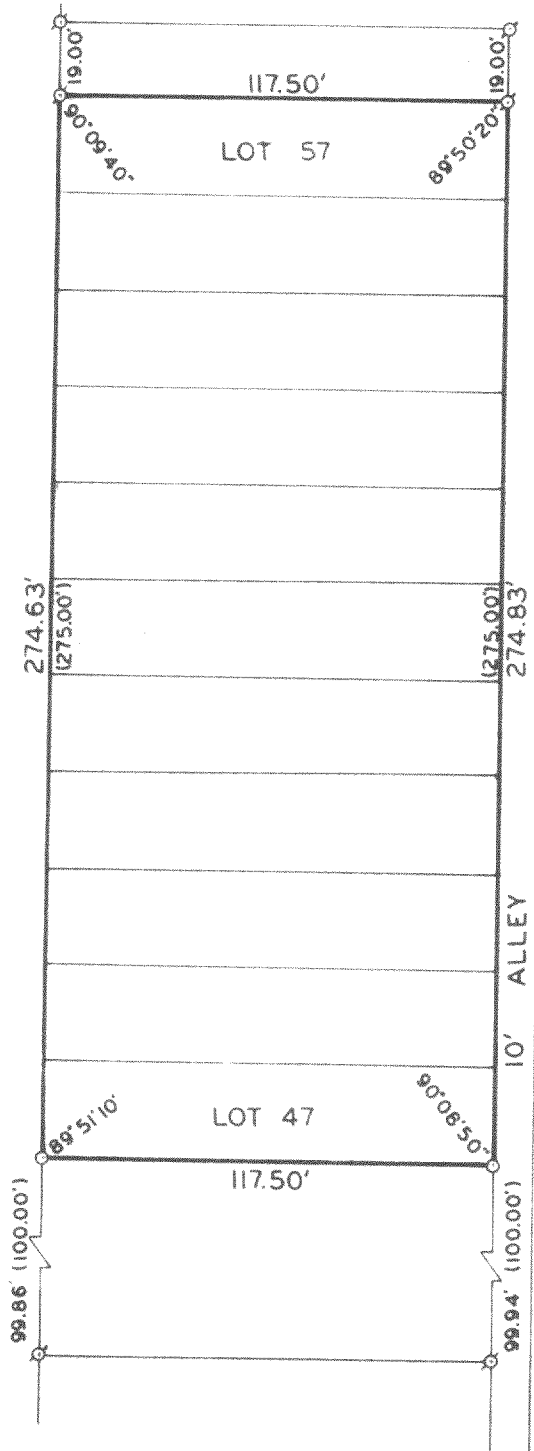

I, HAROLD H. KOLB, DO HEREBY CERTIFY THAT I HAVE  
SURVEYED THE PROPERTY HEREON DESCRIBED ACCORDING  
TO THE OFFICIAL RECORDS, AND THAT THE PLAT HEREON  
IS A CORRECT REPRESENTATION OF THE LOT LINES.

*Harold H. Kolb*  
HAROLD H. KOLB  
WISCONSIN REGISTERED LAND SURVEYOR, S-187  
DATE Nov. 16, 1976

217-508