

PLAT OF SURVEY  
LOTS 9396-9406, BLOCK 169, 4<sup>th</sup>  
MAP OF LAKE COMO BEACH  
SUBDIVISION, located in Sections 21  
and 28, Town 2 North, Range 17 East,  
Walworth County, Wisconsin.

Surveyed for: Debbie Lacaeyse

Survey address: N3334 Iris Road

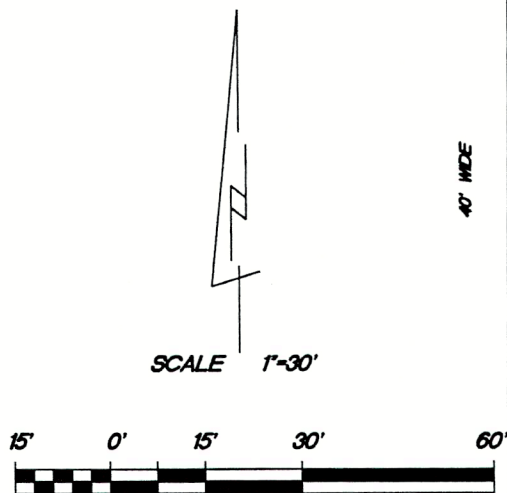

BEARINGS ARE REFERENCED TO THE  
EAST LINE OF IRIS ROAD AND IS  
ASSUMED TO BEAR N00°20'04"E,  
PER PLAT.

LOT CONTAINS 22,087 SQ. FT.

- FOUND 1 1/2" IRON PIPE
- FOUND 1 1/4" O.D. IRON PIPE
- FOUND 3/4" IRON PIPE
- ✱ FOUND 3/4" REBAR
- ✱ SET 1 1/4" O.D. IRON PIPE
- ( ) RECORDED AS DIMENSIONS

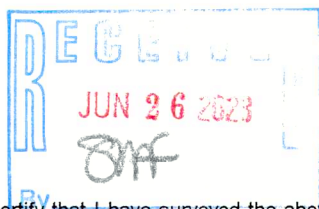

"I hereby certify that I have surveyed the above described property and that the above map is a true representation thereof and shows the size and location of the property, its exterior boundaries, the location of all visible structures and dimensions of all principal buildings thereon, boundary fences, apparent easements, roadways and encroachments if any"

"This survey is made for the use of the present owners of the property, and also those who purchase, mortgage or guarantee the title thereto within one year from date hereof."

REV. 3/15/2023  
12/22/03 TEP/DW

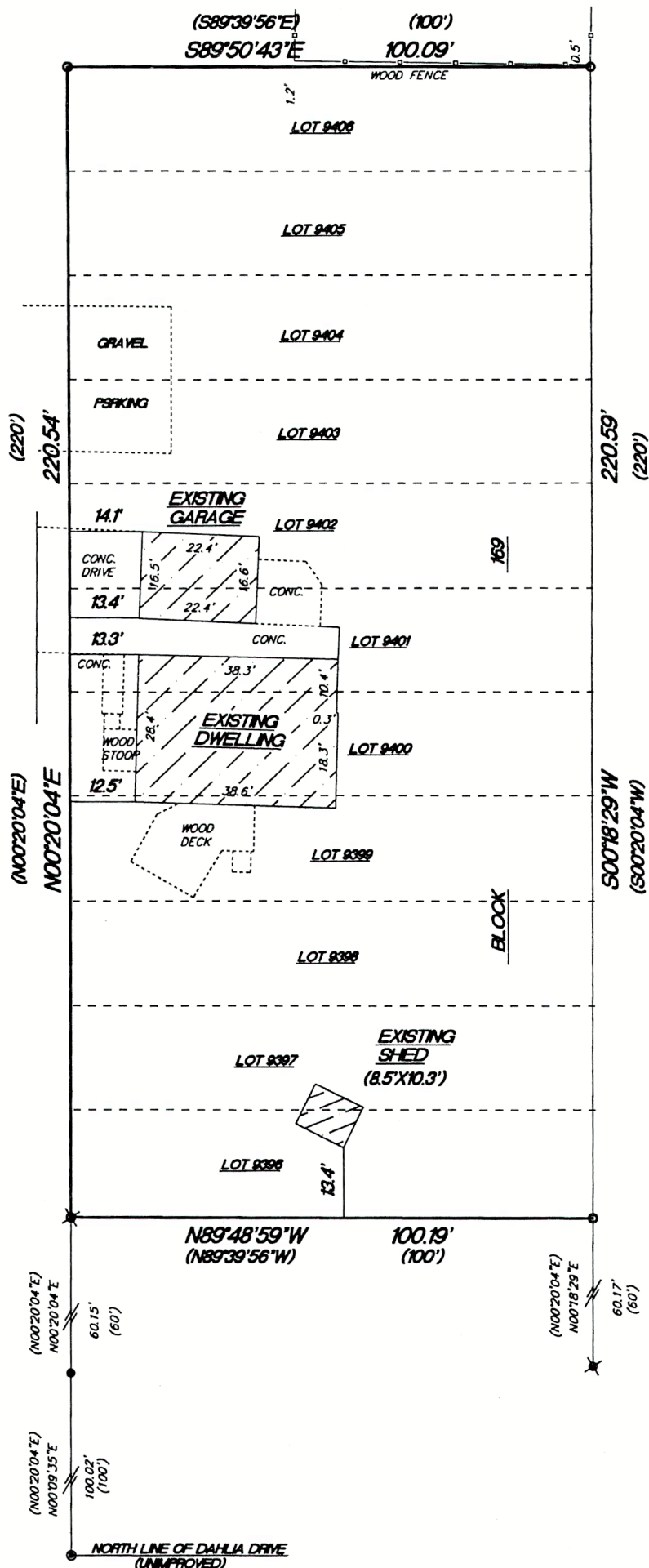

KETTLE MORAINES SURVEYING INC.  
S75 W36245 Wilton Road  
Eagle Wisconsin 53119  
P.O. Box 357  
(262) 594-3484  
kettlemorainesurvey.com  
Terrance E. Pisarek P.L.S.



THIS IS NOT AN ORIGINAL SURVEY UNLESS THE SEAL IS RED.

DATE FIELD WORK BY DRAWN BY JOB NUMBER

JLCB-2007

217-5075