

PLAT OF SURVEY

OF

Lots 9203, 9204, 9210, 9211, 9212, 9213 and 9214, in Block 165 Fourth Map of Lake Como Beach Subdivision, Town of Geneva, Walworth County, Wisconsin.

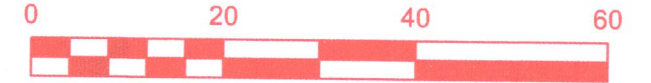
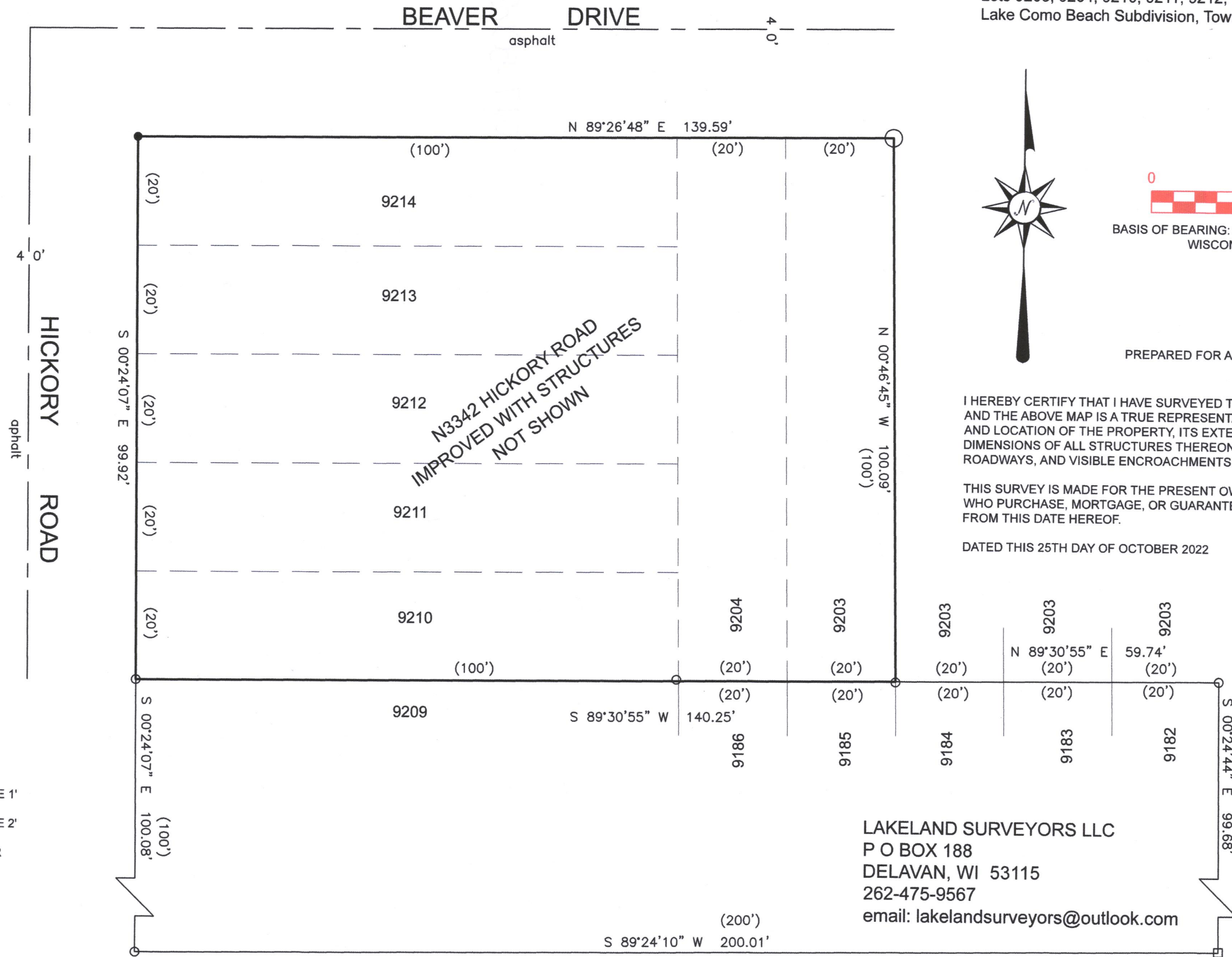

BASIS OF BEARING: THE US STATE PLANE COORDINATE SYSTEM
WISCONSIN SOUTH ZONE NAD 83 (2011)

PREPARED FOR ALYSSA MARKUSON

I HEREBY CERTIFY THAT I HAVE SURVEYED THE ABOVE DESCRIBED PROPERTY AND THE ABOVE MAP IS A TRUE REPRESENTATION THEREOF AND SHOWS THE SIZE AND LOCATION OF THE PROPERTY, ITS EXTERIOR BOUNDARIES, THE LOCATION AND DIMENSIONS OF ALL STRUCTURES THEREON, FENCES, APPARENT EASEMENTS, ROADWAYS, AND VISIBLE ENCROACHMENTS, IF ANY.

THIS SURVEY IS MADE FOR THE PRESENT OWNERS OF THE PROPERTY AND THOSE WHO PURCHASE, MORTGAGE, OR GUARANTEE THE TITLE THERETO WITHIN ONE YEAR FROM THIS DATE HEREOF.

DATED THIS 25TH DAY OF OCTOBER 2022

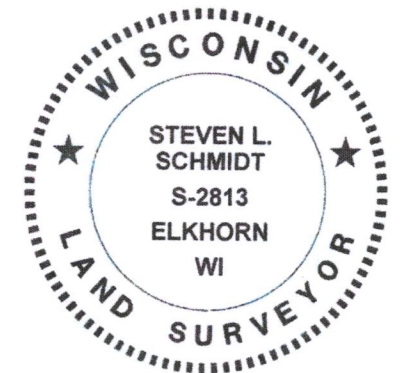
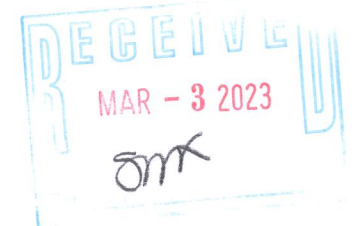

Steven L. Schmidt

STEVEN L SCHMIDT S - 2813
Wisconsin Professional Land Surveyor

0.3214 Acres
Soils MyC

- (XXX) = RECORDED AS
- = FOUND IRON PIPE 1'
- = FOUND IRON PIPE 2'
- = FOUND IRON BAR
- = SET IRON PIPE 1'

SCALE 1" = 20'

JOB NO. 2022-029

TAX ID # JLCB 01981

LAKELAND SURVEYORS LLC
P O BOX 188
DELAVAN, WI 53115
262-475-9567
email: lakelandsurveyors@outlook.com

217-5063