

TOPOGRAPHIC SURVEY

Lots 7572, 7573, 7574, 7575, and 7576 in Block 129 as designated and delineated on the map entitled Lake Como Beach, Walworth County, Wisconsin, recorded in the Office of the Register of Deeds, May 1, 1926, in the County of Walworth and State of Wisconsin.

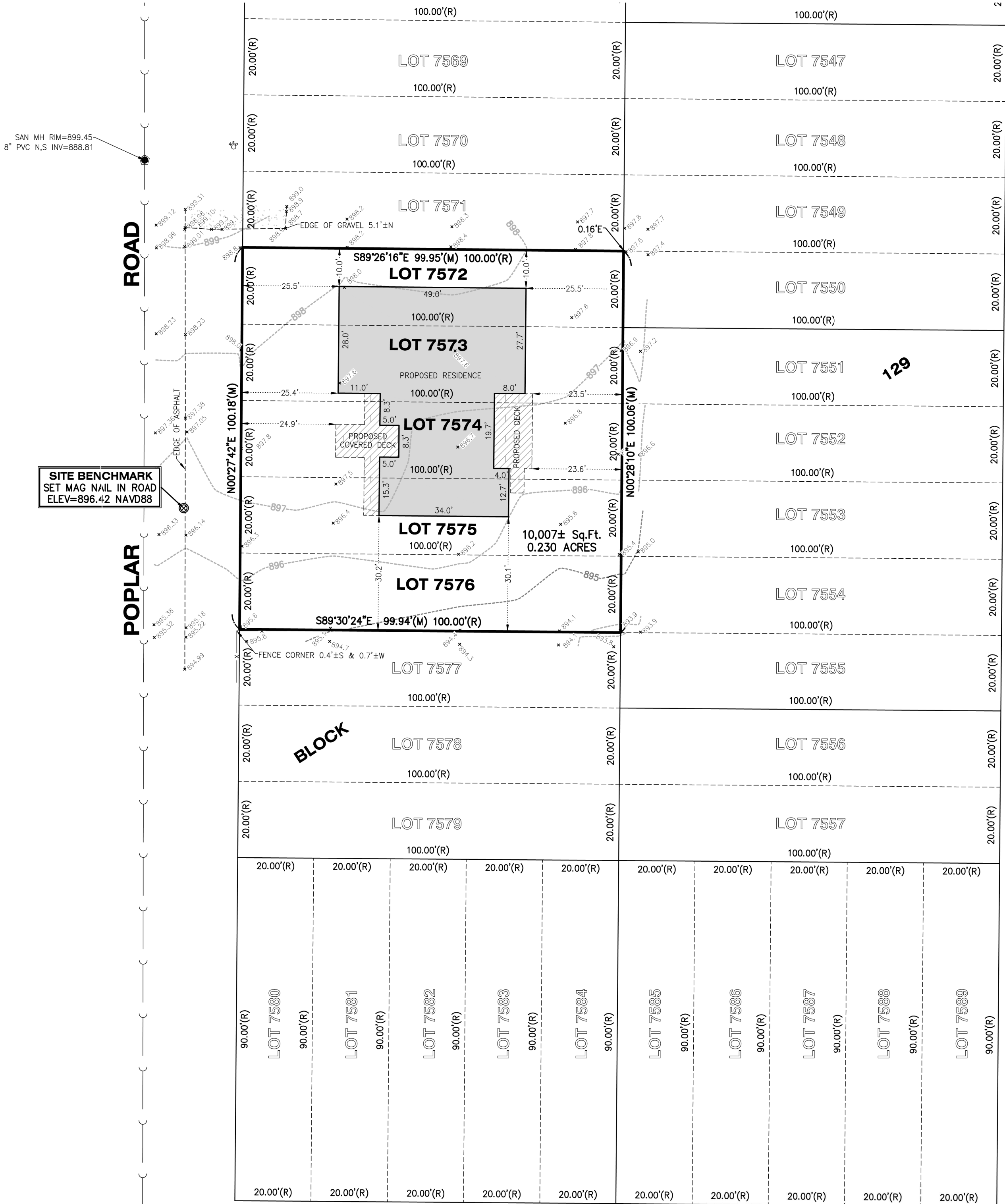

SITE BENCHMARK
SET MAG NAIL IN ROAD
ELEV=896.42 NAVD88

BLOCK

129

ROAD
OPAL

LONGFELLOW

DRIVE

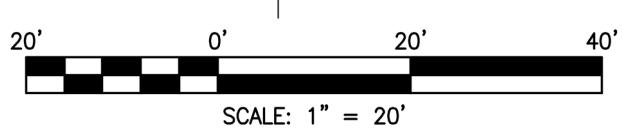

CLIENT: CRIBBIN CONSTRUCTION
DRAWN BY: PJD CHECKED BY: APG
SCALE: 1"=20' SEC. 28 T. 02 R. 17 E.
BASIS OF BEARING: ASSUMED
P.I.N.: JLCB 01609
JOB NO.: 210856-B I.D. TPO
FIELDWORK COMP.: 04/28/22 BK. PG.
ALL DISTANCES SHOWN IN FEET AND DECIMAL REF.
PARTS THEREOF CORRECTED TO 68° F.

PROJECT BENCHMARK
WALWORTH COUNTY
CONCRETE MONUMENT
W/BRASS CAP CENTER
OF SECTION 28-02-17
ELEV=853.70 NAVD88

LEGEND	
	FIRE HYDRANT
	FOUND IRON BAR
	FOUND IRON PIPE
	FOUND MONUMENT
	SANITARY MANHOLE
	SET MAG NAIL
	WATER SHUT-OFF
	WATER VALVE
(M)	MEASURE
(R)	RECORD

STATE OF ILLINOIS)
) S.S.
COUNTY OF McHENRY)

In my professional opinion, and based on my observations, I hereby certify that the above described property has been surveyed under my direction and that the above map is a true representation thereof and shows the size and location of all visible structures, and dimensions of all principle buildings thereon, boundary fences, apparent easements, roadways, and visible encroachments, if any. This survey is made for the use of the present owners of the property, and also those who purchase, mortgage, or guarantee the title thereto within one year from the date hereof.

Dated at Woodstock, McHenry County, Illinois 05/02 A.D., 20 21.

Vanderstappen Land Surveying, Inc.
Design Firm No. 184-002792

By: *Arthur P. Gritmacker*
Wisconsin Registered Land Surveyor No. S3021