

SITE, GRADING, DRAINAGE AND EROSION CONTROL PLAN LOT 3 OF CERTIFIED SURVEY MAP #4920

LOCATED IN PART OF THE NE 1/4 OF THE NW 1/4 OF SECTION 25, TOWN 2 NORTH, RANGE 17 EAST
TOWN OF GENEVA, WALWORTH COUNTY, WISCONSIN

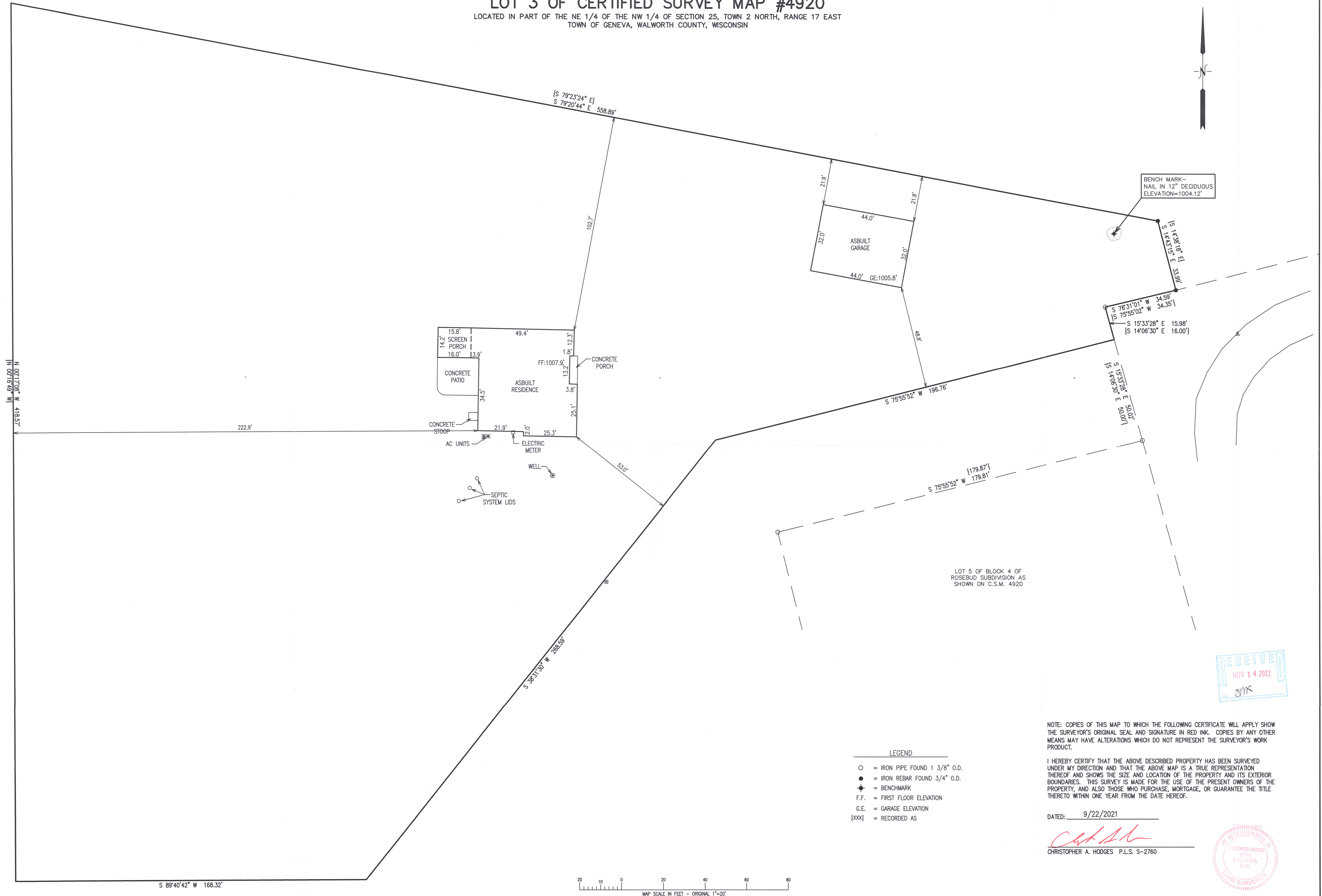

- LEGEND
- = IRON PIPE FOUND 1 3/8" O.D.
 - = IRON REBAR FOUND 3/4" O.D.
 - ◆ = BENCHMARK
 - F.F. = FIRST FLOOR ELEVATION
 - G.E. = GARAGE ELEVATION
 - {xxx} = RECORDED AS

NOTE: COPIES OF THIS MAP TO WHICH THE FOLLOWING CERTIFICATE WILL APPLY SHOW THE SURVEYOR'S ORIGINAL SEAL AND SIGNATURE IN RED INK. COPIES BY ANY OTHER MEANS MAY HAVE ALTERATIONS WHICH DO NOT REPRESENT THE SURVEYOR'S WORK PRODUCT.

I HEREBY CERTIFY THAT THE ABOVE DESCRIBED PROPERTY HAS BEEN SURVEYED UNDER MY DIRECTION AND THAT THE ABOVE MAP IS A TRUE REPRESENTATION THEREOF AND SHOWS THE SIZE AND LOCATION OF THE PROPERTY AND ITS EXTERIOR BOUNDARIES. THIS SURVEY IS MADE FOR THE USE OF THE PRESENT OWNERS OF THE PROPERTY, AND ALSO THOSE WHO PURCHASE, MORTGAGE, OR GUARANTEE THE TITLE THERETO WITHIN ONE YEAR FROM THE DATE HEREOF.

DATED: 9/22/2021

Christopher A. Hodges
CHRISTOPHER A. HODGES P.L.S. S-2760

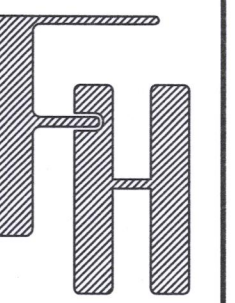
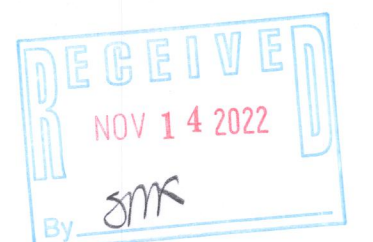

AS-BUILT
FISCHER-BROWER RESIDENCE
LOT #3 HICKORY LAKE
TOWN OF GENEVA, WI 53147

WORK ORDERED BY -
CHOYCE GROUP, INC
P.O. BOX 1014
LAKE GENEVA, WI 53147

FARRIS, HANSEN & ASSOCIATES, INC.
ENGINEERING - ARCHITECTURE - SURVEYING
7 RIDGWAY COURT P.O. BOX 437
ELKHORN, WISCONSIN 53121
OFFICE: (262) 723-2098 FAX: (262) 723-5886

REVISIONS
11/29/2021 - TS
REVISE BUILDING POSITION

10/16/2022 - DHC
AS-BUILT FOR LOT 3

PROJECT NO.
10546

DATE
9/22/2021

SHEET NO.
1 OF 1