

Lake  
Como

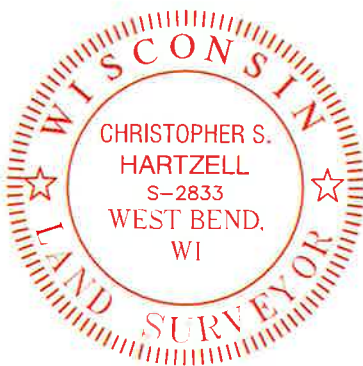

Legend:

- Found 5/8" Iron Rod
- Found 1" Iron Pipe
- Found PK Nail
- Utility Pole
- Well
- Overhead Utilities

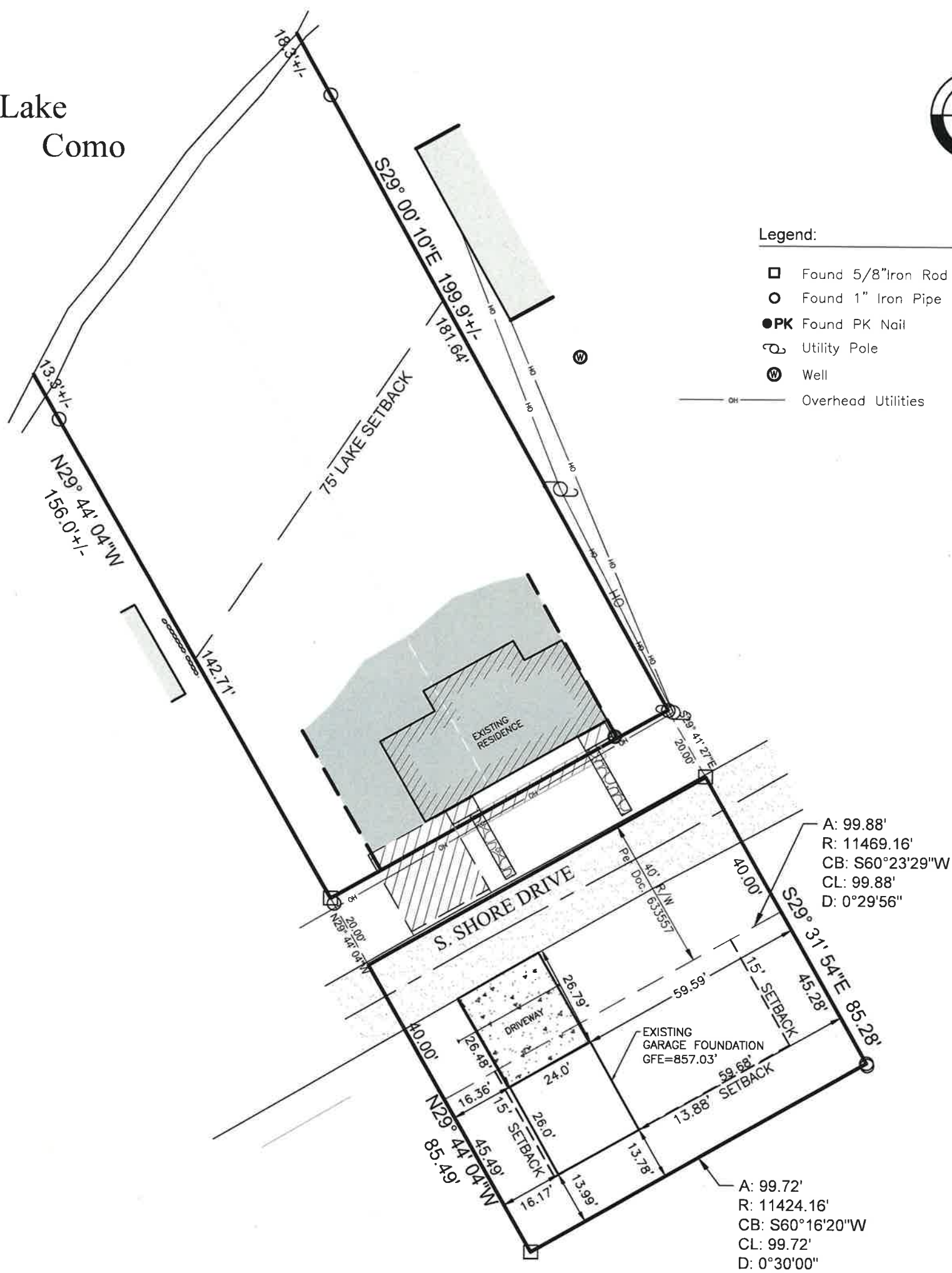

I have surveyed the above-described property and the above map is a true representation thereof and shows the size and location of the property, its exterior boundaries, the location and dimensions of all structures thereon, fences, apparent easements and roadways, and visible encroachments, if any.

No title commitment or results of a title search were provided to this office pertaining to this survey. This Plat of Survey may not reflect easements of record, encumbrances, restrictions, ownership, title evidence, or other facts that a current and accurate title search may disclose.

This survey is made for the exclusive use of the present owners of the property, and also those who purchase, mortgage, or insure the title thereto within one (1) year from date hereof; and as to them I warrant the accuracy of said survey map.

*Christopher S. Hartzell*  
18 August 2022  
Christopher S. Hartzell, Professional Land Surveyor, S-2833

  
**LYNCH & ASSOCIATES**  
ENGINEERING CONSULTANTS, LLC  
5482 S. WESTRIDGE DRIVE  
NEW BERLIN, WI 53151  
440 MILWAUKEE AVENUE  
BURLINGTON, WI 53105  
(262) 402-5040

0 30'  
  
SCALE

Project No.  
21.5055  
Drawn By: TJM  
Field Work: GL

Foundation As Built  
for  
Magdalena Ballarin

Geneva, WI

Legal Description: Tax ID: TAX ID: JCON 00017  
Lots 36 & 37 Consumers Company Sub, also part of former RR R/W  
description in Vol. 43 of records pg.129, also vacated Lake Como Dr. as  
vacated under #840690.