

X:\PROJECTS\3269\CONDO_04\UNIT_25_26_27\ACAD\3269-04_25_26_27 Unit 25 Survey.dwg

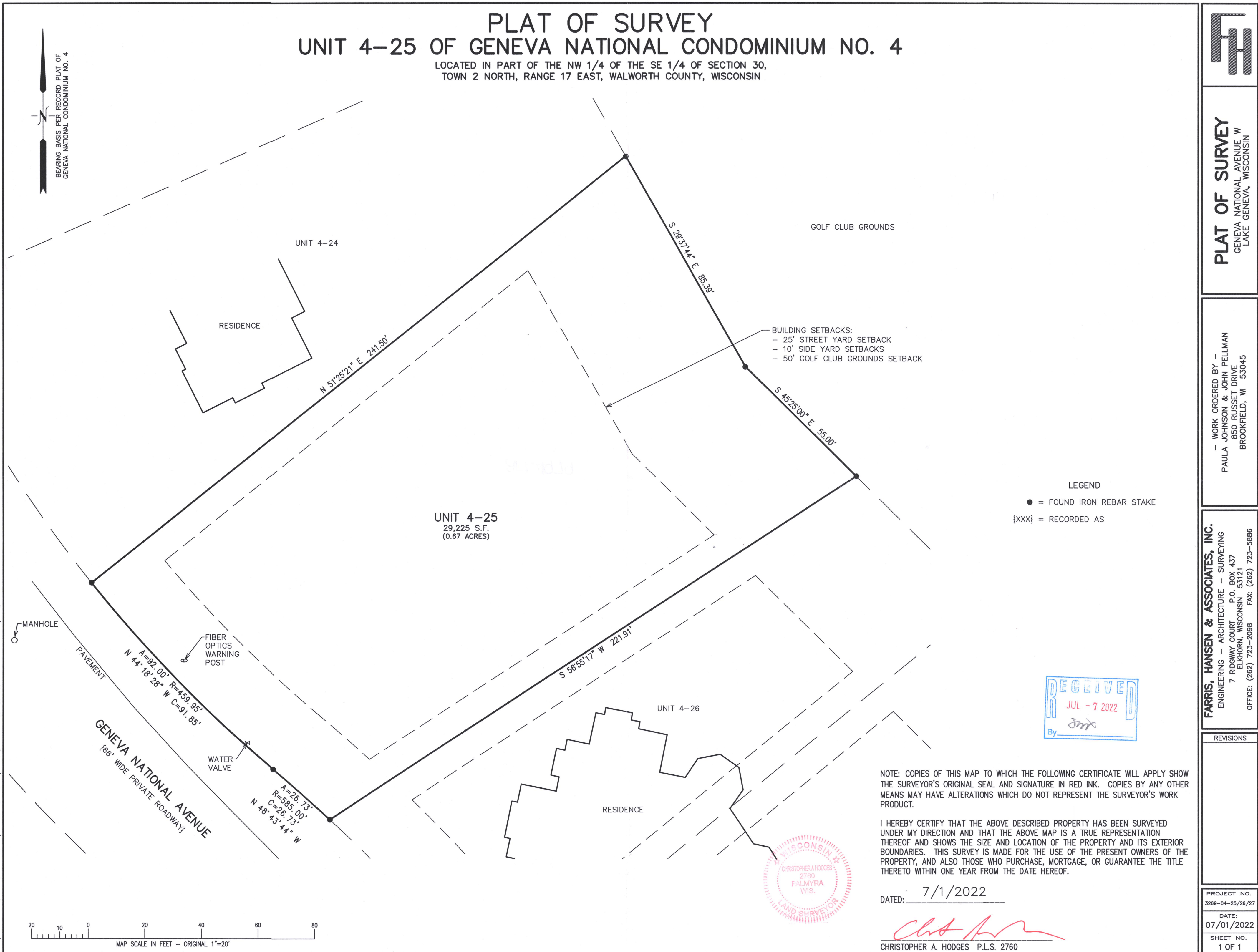

PLAT OF SURVEY
GENEVA NATIONAL AVENUE, W
LAKE GENEVA, WISCONSIN

WORK ORDERED BY -
PAULA JOHNSON & JOHN PELLMAN
850 RUSSET DRIVE
BROOKFIELD, WI 53045

FARRIS, HANSEN & ASSOCIATES, INC.
ENGINEERING - ARCHITECTURE - SURVEYING
7 RIDGWAY COURT
ELKHORN, WISCONSIN 53121
OFFICE: (262) 723-2098 FAX: (262) 723-5886

REVISIONS

PROJECT NO.
3269-04-25/26/27
DATE:
07/01/2022
SHEET NO.
1 OF 1