

PREPARED FOR:
RENEE YAGER

TOPOGRAPHIC SURVEY

PATHFINDER SURVEYING INC.
(formerly)
J.K. SURVEYING INC.
5705 WILLOWBEND LANE
LAKE GENEVA, WI, 53147
262-248-3637

- OF -

LOT 1 OF WALWORTH COUNTY CERTIFIED SURVEY MAP 3691, BEING A PARCEL OF LAND LOCATED IN THE
NORTHEAST 1/4 OF THE NORTHEAST 1/4 AND THE SOUTHEAST 1/4 OF THE NORTHEAST 1/4 OF SECTION 33,
TOWN 2 NORTH, RANGE 17 EAST, TOWN OF GENEVA, WALWORTH COUNTY, WISCONSIN

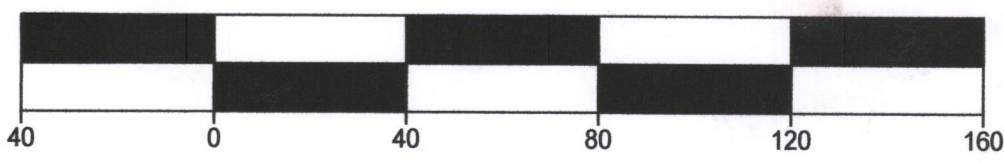
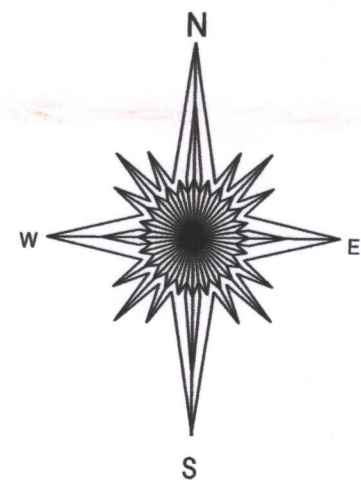
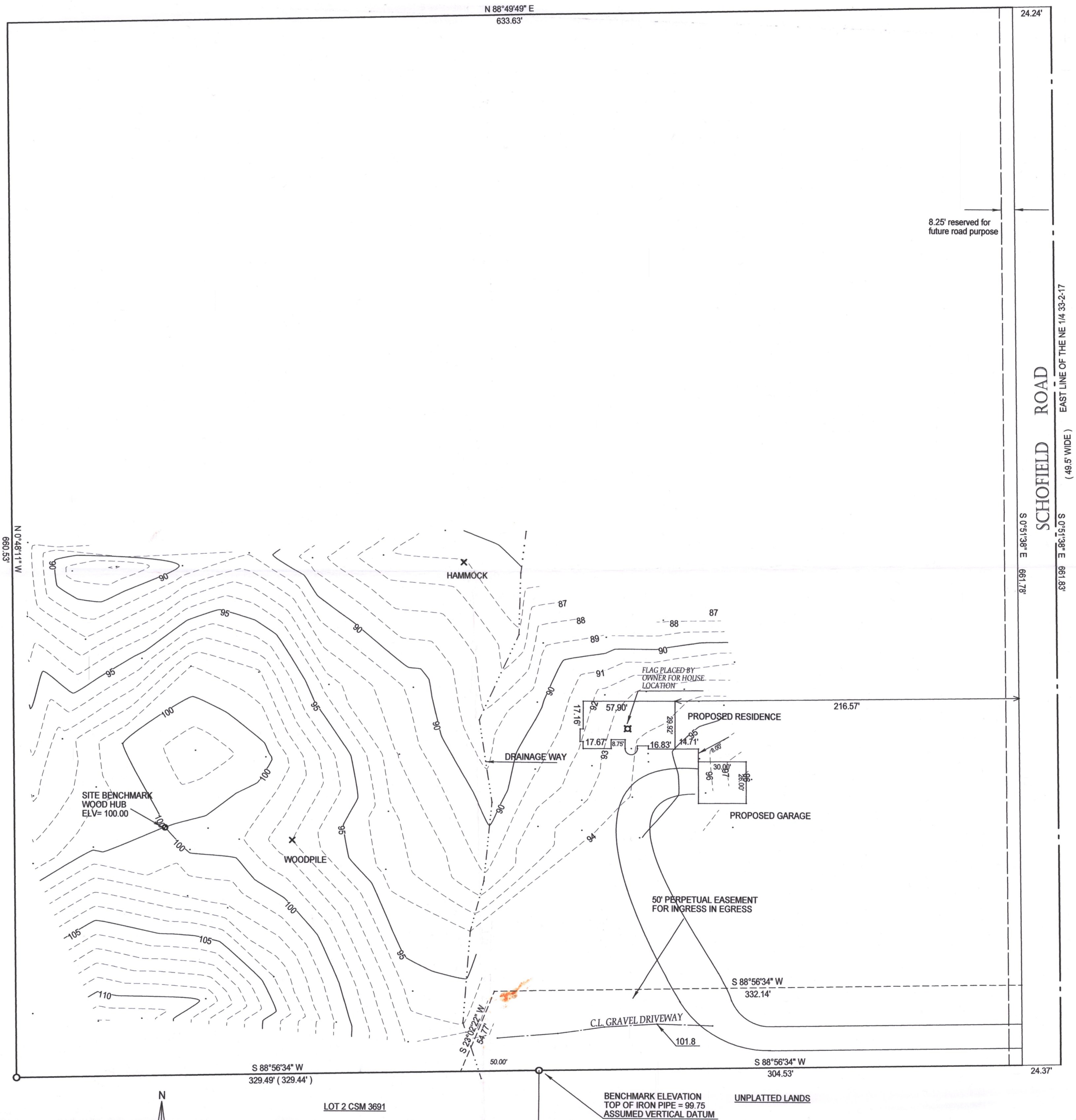

- () = recorded as
- = set iron bar
- = found iron bar
- = found iron pipe
- = set iron pipe

SCALE " = 1" = 40'

JOB # 04-480

TAX KEY # PART OF JG 3300002 LOT 1 C.S.M. 3691

REVISED 9-27-2005 ADDED PROPOSED RESIDENCE AND GARAGE

COMPARE LEGAL DESCRIPTION ABOVE AND DRAWING WITH DEED. FOR BUILDING RESTRICTIONS AND EASEMENTS NOT SHOWN REFER TO DEED, ABSTRACT SOURCES AND LOCAL MUNICIPAL CODES. NOTIFY THE SURVEYOR IMMEDIATELY OF ANY DISCREPANCY.

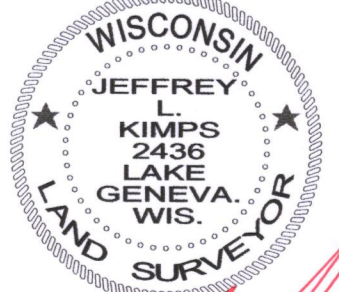

Jeffrey L. Kimps
JEFFREY L. KIMPS - S 2436
Wisconsin Registered Land Surveyor
(original if signed in red)

DATED THIS 1 TH DAY OF DECEMBER 2004.