

# PLAT OF SURVEY

UNITS 15-23  
GENEVA NATIONAL CONDOMINIUM NO. 15  
LOCATED IN SECTION 20, TOWN 2 NORTH, RANGE 17 EAST  
WALWORTH COUNTY, WISCONSIN



PLAT OF SURVEY  
UNIT 15-23 GENEVA NATIONAL  
CONDOMINIUM

WORK ORDERED BY -  
GENEVA LAKE DREAM HOMES, LLC  
ERNE TUCHSHERER

FARRIS, HANSEN & ASSOCIATES, INC.  
ENGINEERING - ARCHITECTURE - SURVEYING  
7 RIDGWAY COURT P.O. BOX 437  
ELKHORN, WISCONSIN 53121  
OFFICE: (262) 723-2098 FAX: (262) 723-5886

REVISIONS

PROJECT NO.  
3269.15.23  
DATE:  
3/22/2022  
SHEET NO.  
1 OF 1

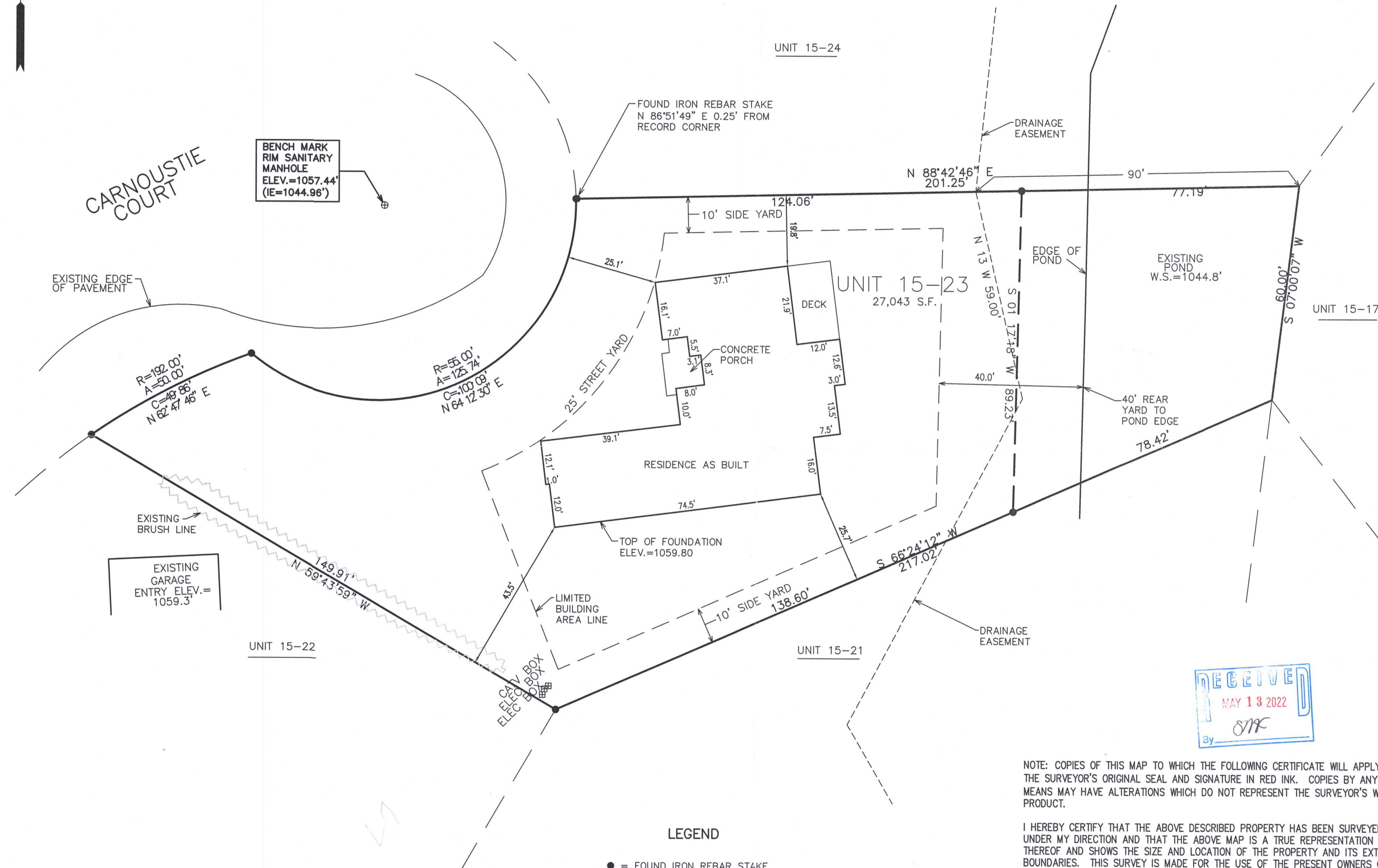

## LEGEND

● = FOUND IRON REBAR STAKE

NOTE: COPIES OF THIS MAP TO WHICH THE FOLLOWING CERTIFICATE WILL APPLY SHOW THE SURVEYOR'S ORIGINAL SEAL AND SIGNATURE IN RED INK. COPIES BY ANY OTHER MEANS MAY HAVE ALTERATIONS WHICH DO NOT REPRESENT THE SURVEYOR'S WORK PRODUCT.

I HEREBY CERTIFY THAT THE ABOVE DESCRIBED PROPERTY HAS BEEN SURVEYED UNDER MY DIRECTION AND THAT THE ABOVE MAP IS A TRUE REPRESENTATION THEREOF AND SHOWS THE SIZE AND LOCATION OF THE PROPERTY AND ITS EXTERIOR BOUNDARIES. THIS SURVEY IS MADE FOR THE USE OF THE PRESENT OWNERS OF THE PROPERTY, AND ALSO THOSE WHO PURCHASE, MORTGAGE, OR GUARANTEE THE TITLE THERETO WITHIN ONE YEAR FROM THE DATE HEREOF.

DATED: 10/03/2021

REVISED 3/22/2022 TO  
SHOW RESIDENCE AS BUILT



CHRISTOPHER A. HODGES P.L.S. S-2760

MAP SCALE IN FEET - ORIGINAL 1"=20'