

DUNHAM SURVEYING, S.C.
 SURVEYING & SUBDIVIDING
 DELAVAN, WISCONSIN 53115

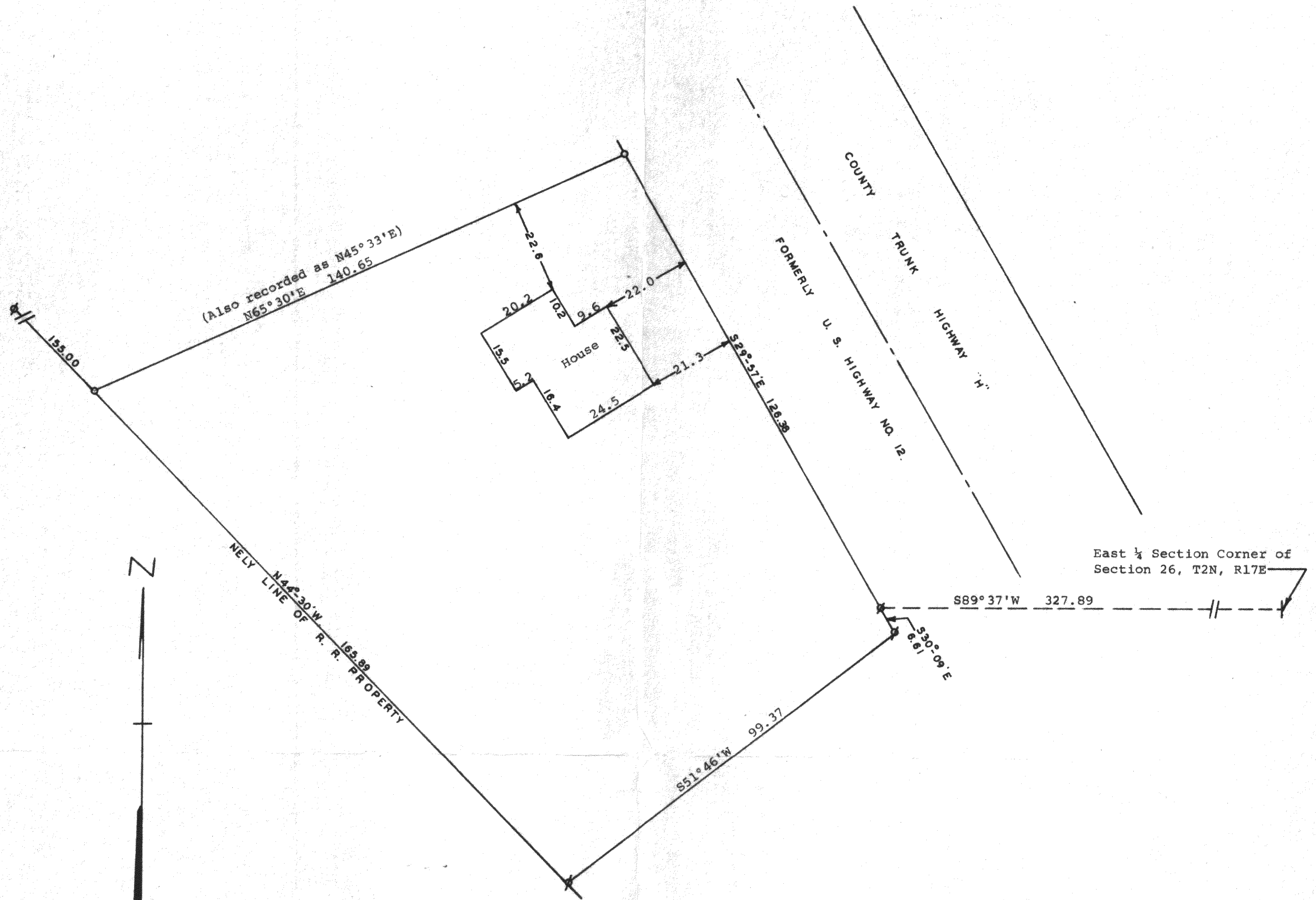

Scale - 1" = 20'
 ⌀ = Iron Pipe Found
 ○ = Iron Pipe Set

STATE OF WISCONSIN) SS
 COUNTY OF WALWORTH) SS
 I, George T. Dunham, Surveyor, certify that I have surveyed the property described as follows,
 A parcel of land located in the East 1/4 Section 26, T2N, R17E, Walworth County, Wisconsin, described as follows: Commencing at the East 1/4 Section corner of said Section 26; thence S89°37'W 327.89 feet to the southwesterly line of County Trunk Highway "H" and the place of beginning; thence S30°09'E along the southwesterly line of said highway 6.61 feet; thence S51°46'W 99.37 feet to a point located 50.00 feet northeasterly of the centerline of the former railroad track as laid on the Chicago & Northwestern Railroad Right of Way; thence N44°30'W along the northeasterly line of said right of way, 165.89 feet; thence N65°30'E (Also described as N45°33'E) along the southerly line of land formerly owned by Leota Irene Baker, as shown by the land described in Volume 136 on Page 176, Document No. 691947 of Walworth County Records, 140.65 feet to the southwesterly line of County Trunk Highway "H"; thence S29°57'E along said southwesterly line 126.38 feet to the place of beginning.
 and the above map is a true representation thereof and shows the size and location of the property, its exterior boundaries, the location and dimensions of the house located thereon, fences, apparent easements and roadways and visible encroachments, if any.
 This survey is made for the exclusive use of the present owners of the property, and also those who purchase, mortgage, or guarantee the title thereto within one (1) year from date hereof and as to them I warrant the accuracy of said survey and map.
 December 22, 1976

George T. Dunham
 George T. Dunham, Surveyor

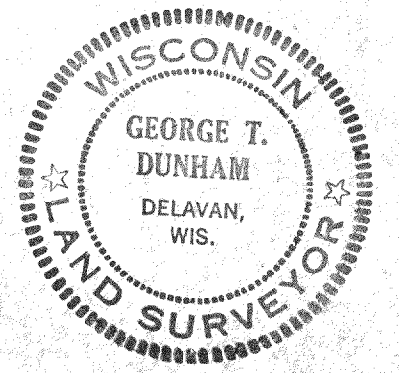

G-26-32

217-496