

DUNHAM SURVEYING, S.C.
SURVEYING & SUBDIVIDING
DELAVAN, WISCONSIN 53115

Northeast Corner of
the Northwest 1/4 of
the Southeast 1/4 of
Section 21, T2N, R17E

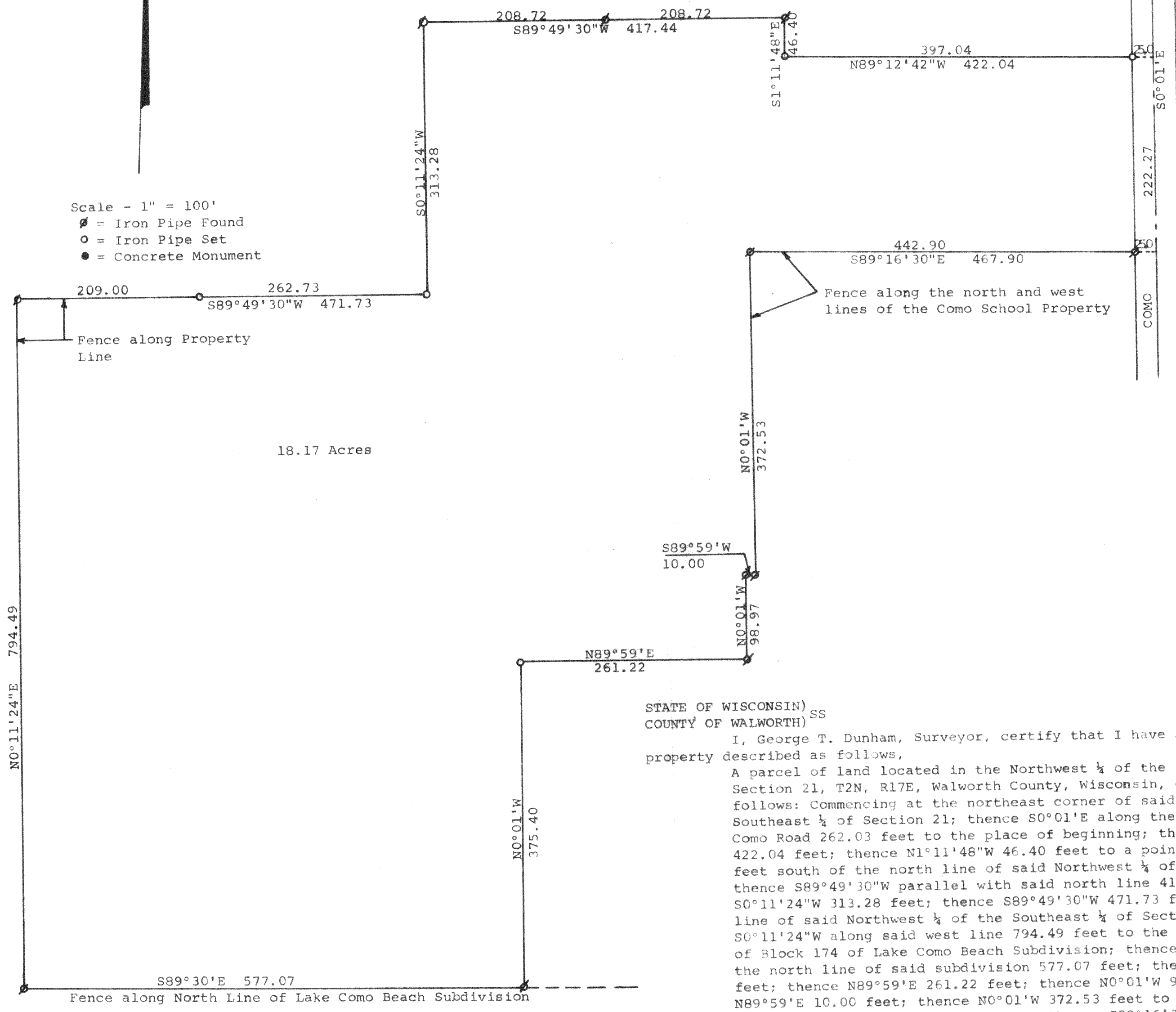

Scale - 1" = 100'
 ∅ = Iron Pipe Found
 ○ = Iron Pipe Set
 ● = Concrete Monument



18.17 Acres

STATE OF WISCONSIN)
COUNTY OF WALWORTH) SS

I, George T. Dunham, Surveyor, certify that I have surveyed the property described as follows,

A parcel of land located in the Northwest 1/4 of the Southeast 1/4 of Section 21, T2N, R17E, Walworth County, Wisconsin, described as follows: Commencing at the northeast corner of said Northwest 1/4 of Southeast 1/4 of Section 21; thence S0°01'E along the centerline of Como Road 262.03 feet to the place of beginning; thence N89°12'42"W 422.04 feet; thence N1°11'48"W 46.40 feet to a point located 208.72 feet south of the north line of said Northwest 1/4 of the Southeast 1/4; thence S89°49'30"W parallel with said north line 417.44 feet; thence S0°11'24"W 313.28 feet; thence S89°49'30"W 471.73 feet to the west line of said Northwest 1/4 of the Southeast 1/4 of Section 21; thence S0°11'24"W along said west line 794.49 feet to the northwest corner of Block 174 of Lake Como Beach Subdivision; thence S89°30'E along the north line of said subdivision 577.07 feet; thence N0°01'W 375.40 feet; thence N89°59'E 261.22 feet; thence N0°01'W 98.97 feet; thence N89°59'E 10.00 feet; thence N0°01'W 372.53 feet to the north west corner of the Como School Property; thence S89°16'30"E along the north line of said school property 467.90 feet to the centerline of Como Road; thence N0°01'W along said centerline 222.27 feet to the place of beginning containing 18.17 acres of land more or less.

and the above map is a true representation thereof and shows the size and location of the property, its exterior boundaries, the location and dimensions of all structures thereon, fences, apparent easements and roadways and visible encroachments, if any.

This survey is made for the exclusive use of the present owners of the property, and also those who purchase, mortgage, or guarantee the title thereto within one (1) year from date hereof; and as to them I warrant the accuracy of said survey and map.

December 27, 1976

George T. Dunham
George T. Dunham, Surveyor

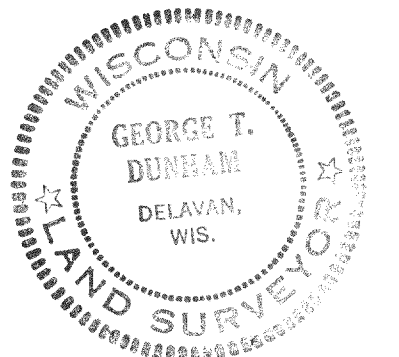

G-21-8

217-495