

PLAT OF SURVEY  
OF THE WEST LINE OF

LOTS 4 AND 6 IN "WILDWOOD", A SUBDIVISION  
LOCATED IN THE NORTHWEST 1/4 AND NORTHEAST  
1/4 OF SECTION 34, TOWNSHIP 2 NORTH, RANGE  
17 EAST OF THE FOURTH PRINCIPAL MERIDIAN, IN  
THE TOWN OF GENEVA, COUNTY OF WALWORTH  
AND STATE OF WISCONSIN.

SURVEY FOR: JOANNE PATZFAHL SMALE  
C/O ALETHEA SALGADO

BEARINGS HEREON RELATE TO THE WEST LINE OF  
LOTS 4 AND 6 IN "WILDWOOD" SUBDIVISION. ASSUMED  
BEARING OF SOUTH 00°12'40" EAST AS PLATTED.

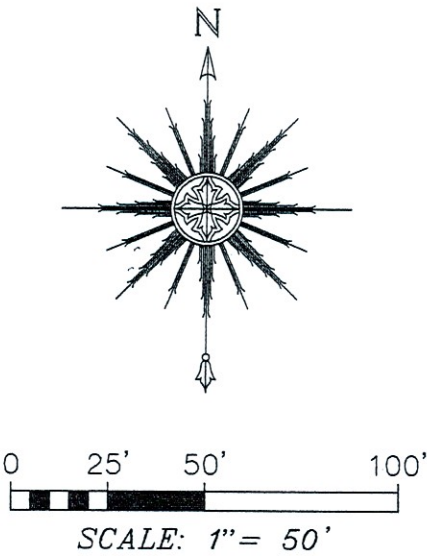

OUTLOT 1 OF "PAPPAS" SUBDIVISION

NOTE: THE AREA IN BETWEEN THE BRUSH LINE  
AND WEST LINE OF LOTS 4 AND 6 OF "WILDWOOD"  
SUBDIVISION APPEARS LIKE IT IS BEING USED BY  
THE OWNER OF SAID LOTS 4 AND 6.

"I HEREBY CERTIFY THAT I HAVE SURVEYED THE ABOVE  
DESCRIBED PROPERTY AND THAT THE ABOVE MAP IS A  
CORRECT REPRESENTATION THEREOF AND SHOWS THE SIZE  
AND LOCATION OF THE PROPERTY, ITS EXTERIOR  
BOUNDARIES, THE LOCATION OF ALL VISIBLE STRUCTURES  
AND DIMENSIONS OF ALL PRINCIPAL BUILDINGS THEREON,  
BOUNDARY FENCES, APPARENT EASEMENTS, ROADWAYS AND  
ENCROACHMENTS, IF ANY."

"THIS SURVEY IS MADE FOR THE USE OF THE PRESENT  
OWNERS OF THE PROPERTY, AND THOSE WHO PURCHASE,  
MORTGAGE, OR GUARANTEE THE TITLE THERETO WITHIN ONE  
YEAR FROM DATE HEREOF."

**SATTER SURVEYING, LLC**  
LAND SURVEYS, MAPPING AND PLANNING  
272 ORIGEN STREET  
BURLINGTON, WI 53105  
262-661-4239

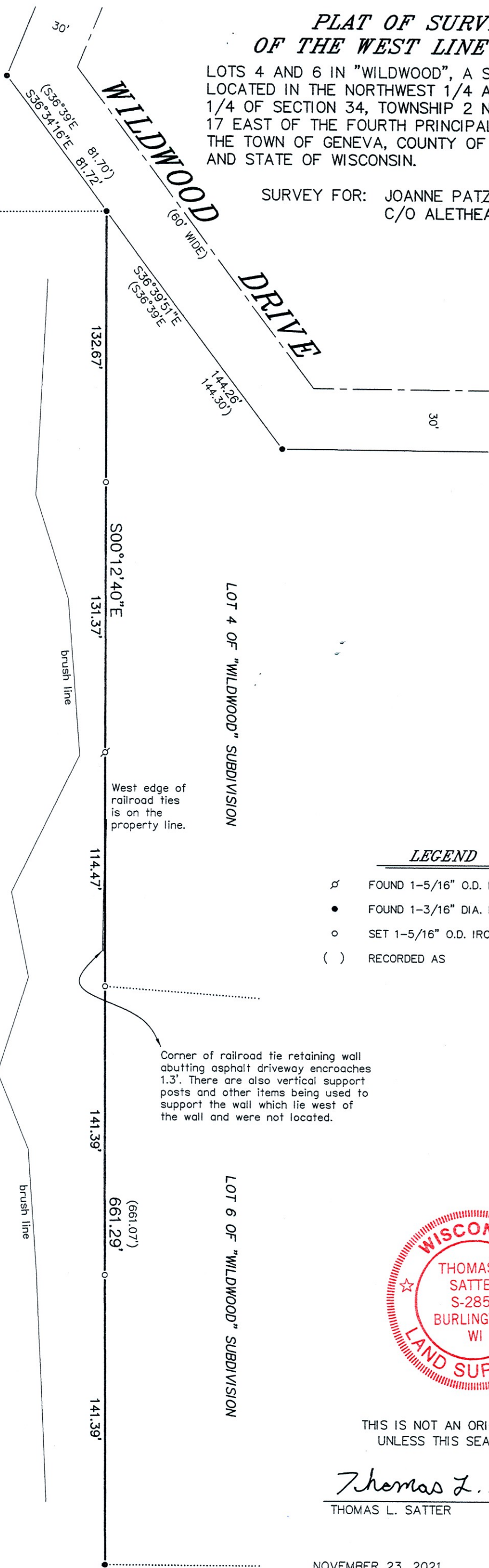

LEGEND

- FOUND 1-5/16" O.D. IRON PIPE
- FOUND 1-3/16" DIA. IRON ROD
- SET 1-5/16" O.D. IRON PIPE
- ( ) RECORDED AS

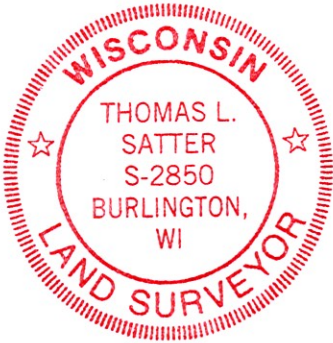

THIS IS NOT AN ORIGINAL PRINT  
UNLESS THIS SEAL IS RED.

*Thomas L. Satter*  
THOMAS L. SATTER S-2850

NOVEMBER 23, 2021  
DATE

112104  
JOB NUMBER