

LEGAL DESCRIPTION

Located in the Northwest 1/4 and Southwest 1/4, of the Southeast 1/4,
Section 33, Township 2 North, Range 17 East, in the Town of Geneva,
Walworth County, Wisconsin

Lots 8 thru 12 (inclusive), Block 21, Sunset Hills (Unit #B)

PLAT OF SURVEY

DRIVE "C" (UNIMPROVED)
(40' WIDE)

ORDERED BY:
Basso Builders Inc.
405 Skyline Dr.
Lake Geneva, WI 53147

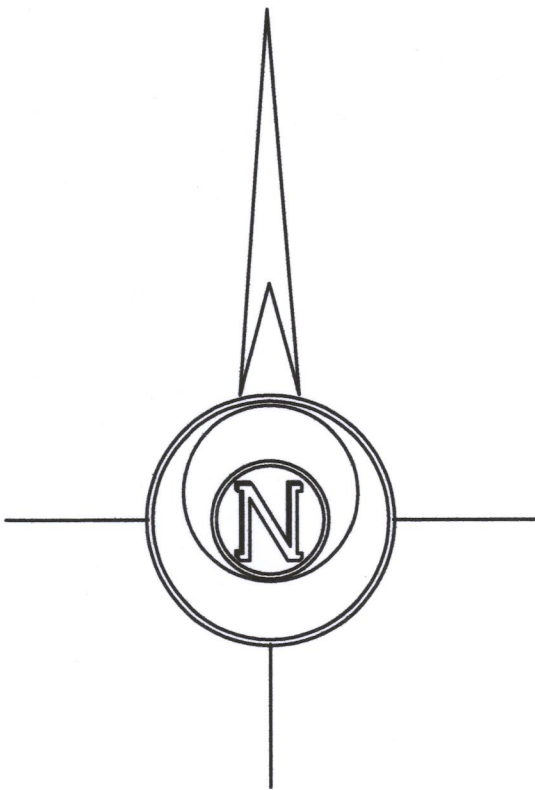

BASIS OF BEARINGS:
THE NORTH LINE OF CLEAR VIEW DRIVE
BEING "EAST"

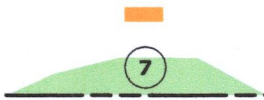
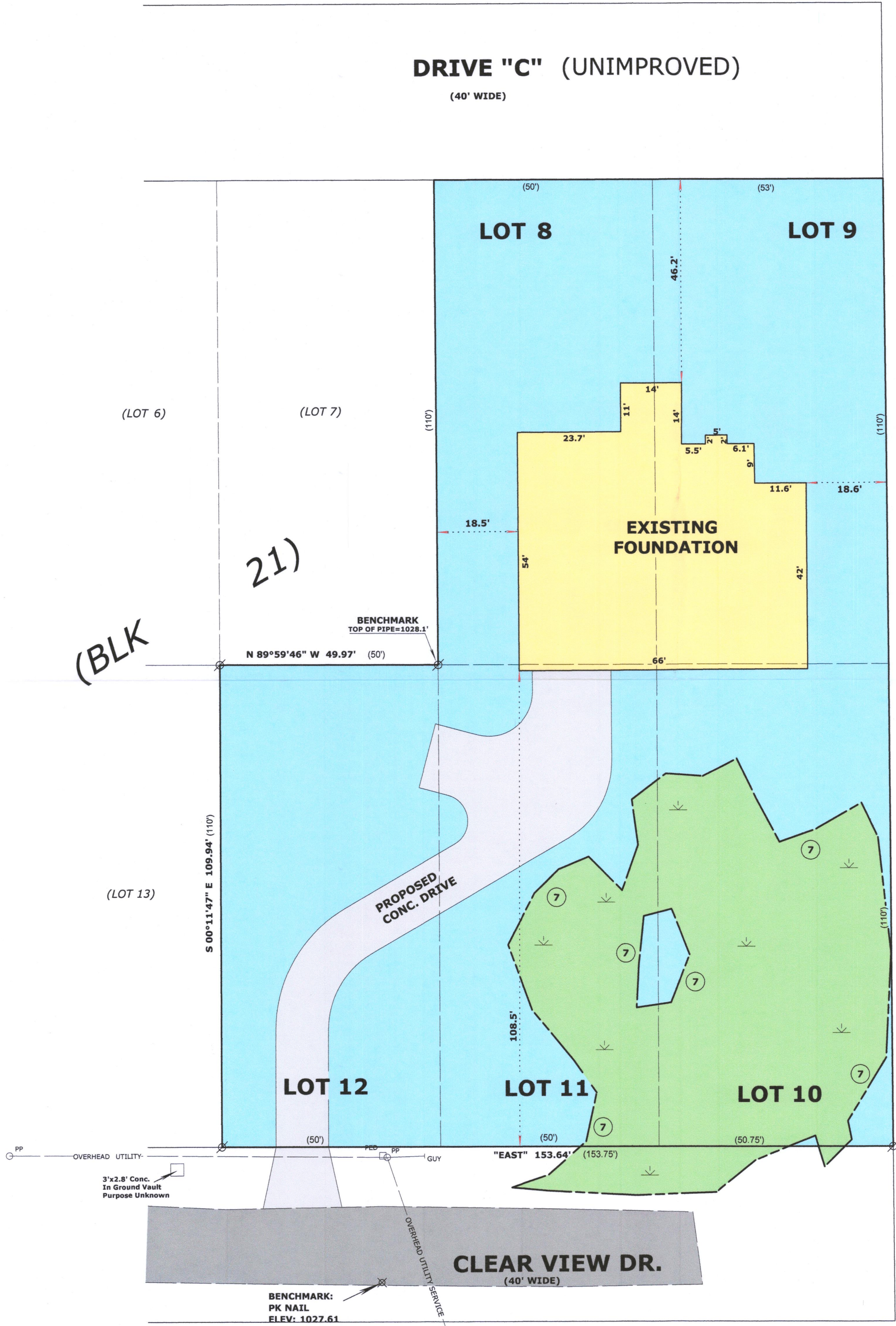

**INDICATES FIELD LOCATION OF WETLANDS
BOUNDARY (7/14/2021) AS MARKED BY
CHRISTOPHER J. JORS OF SEWRPC**

LEGEND

- Ø FOUND IRON PIPE
- (x x) RECORDED AS DIMENSION

SCALE: 1 INCH = 20 FEET

"I hereby certify that the above described property has been surveyed by me or under my direction and that the above map is a true representation thereof and shows the size and location of the property, its exterior boundaries, the location of all visible structures and dimensions of all principal buildings thereon, boundary fences, apparent easements, roadways and visible encroachments, if any."
"This survey is made for the use of the present owners of the property, and also those who purchase, mortgage, or guarantee the title thereto within one year from date hereof."

Mark L. Miritz
MARK L. MIRITZ
WISCONSIN PROFESSIONAL
LAND SURVEYOR S-2582



REVISED NOV. 16, 2021 TO
SHOW FOUNDATION "AS BUILT"

DATE: January 2, 2021 JOB NO. 20.1008

