

LAND-MARK SURVEYING

Mark L. Miritz

Wisconsin Professional Land Surveyor S-2582

N9330 Knuteson Drive
Whitewater, WI 53190
Phone: (262) 949-1239
MARKMIRITZ@
LAND-MARKSURVEYING.COM

CENTERLINE WEST END ROAD

PLAT OF SURVEY

LOT 22 AND THE SOUTHWEST 1/2 OF LOT 23
COMO VISTA SUBDIVISION, LOCATED IN THE
PART OF THE NORTHEAST 1/4 AND PART OF
THE SOUTHEAST 1/4 OF SECTION 32, TOWN
2 NORTH, RANGE 17 EAST, TOWN OF GENEVA,
WALWORTH COUNTY, WISCONSIN.

OWNERS:
DAVID JANOSEK
DIANE JANOSEK
114 WAVERLY PLACE
MOUNT PROSPECT, IL 60034

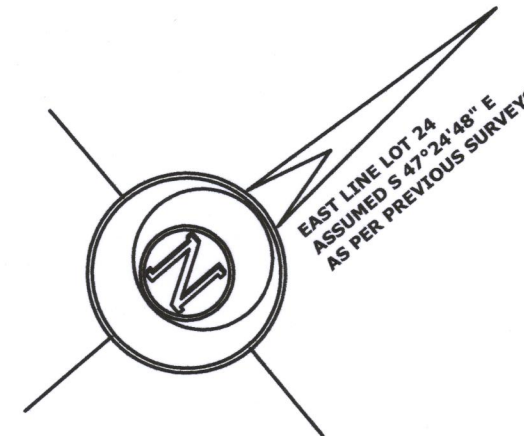
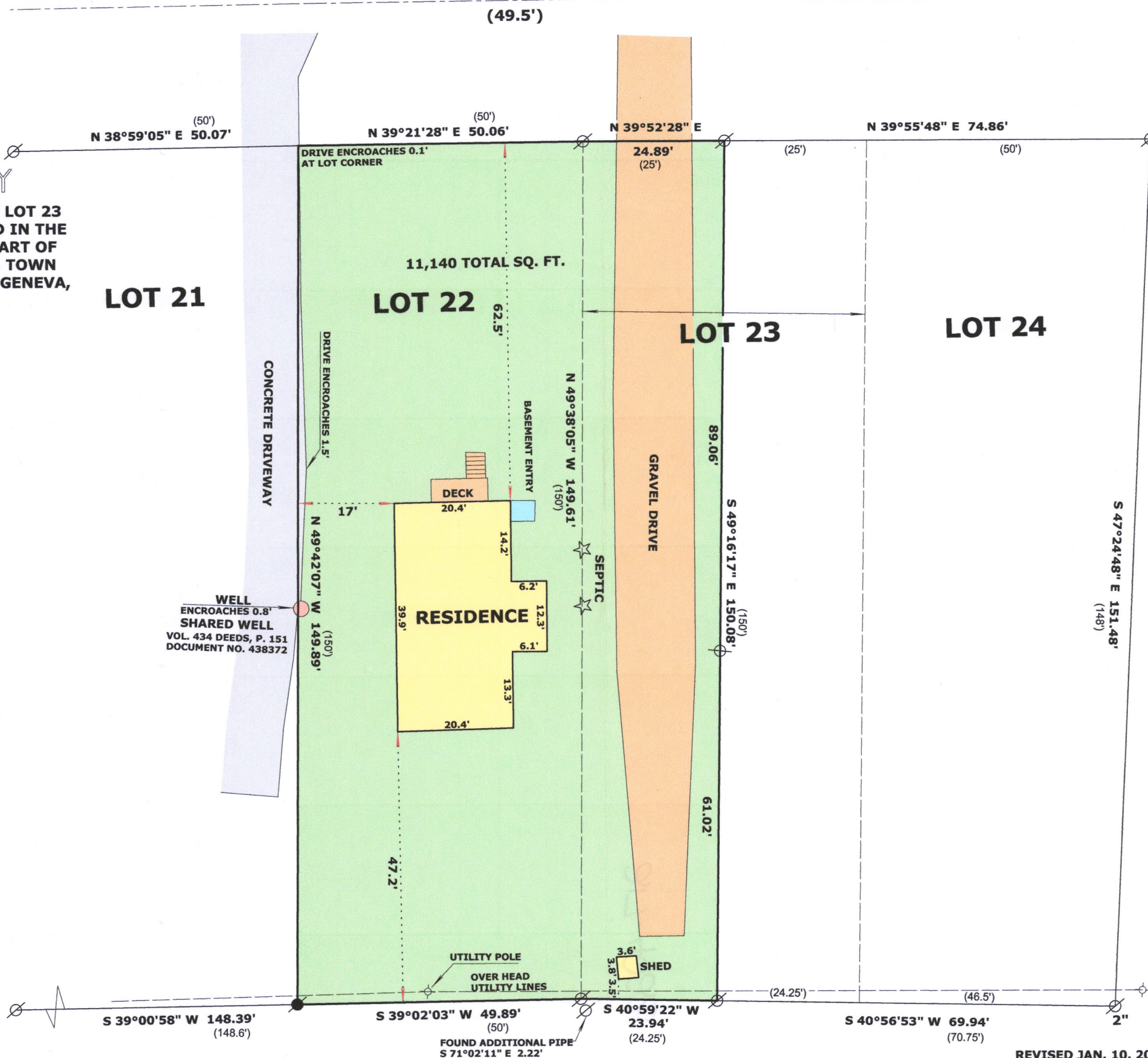
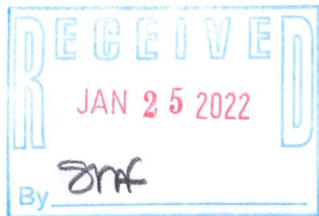

LEGEND

- FOUND IRON PIPE
- FOUND IRON ROD
- SET IRON ROD, 18" LONG, WEIGHING 1.5 LBS./LINEAL FT., 3/4" DIA.
- RECORDED AS DIMENSION

SCALE: 1 INCH = 20 FEET

"I hereby certify that the above described property has been surveyed by me or under my direction and that the above map is a true representation thereof and shows the size and location of the property, its exterior boundaries, the location of all visible structures and dimensions of all principal buildings thereon, boundary fences, apparent easements, roadways and visible encroachments, if any."
"This survey is made for the use of the present owners of the property, and also those who purchase, mortgage, or guarantee the title thereto within one year from date hereof."

Mark L. Miritz
MARK L. MIRITZ
WISCONSIN PROFESSIONAL
LAND SURVEYOR S-2582

REVISED JAN. 10, 2022
TO SHOW WELL DOCUMENT DATE: OCT. 30, 2021 JOB NO. 21.1003

217-4923

JCDM-19